

# THE EAST LINE OF LOT 3, BLOCK 7, OF G.S. COONS ADD. TO THE CITY OF RHINELANDER, WIS.

MAP # **A0836**  
 DATE FILED **MAY 22 1998**  
 BY *[Signature]*  
 DESCRIPTION FILED  
 ONEIDA CO. SURVEYOR'S OFFICE

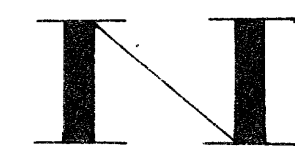
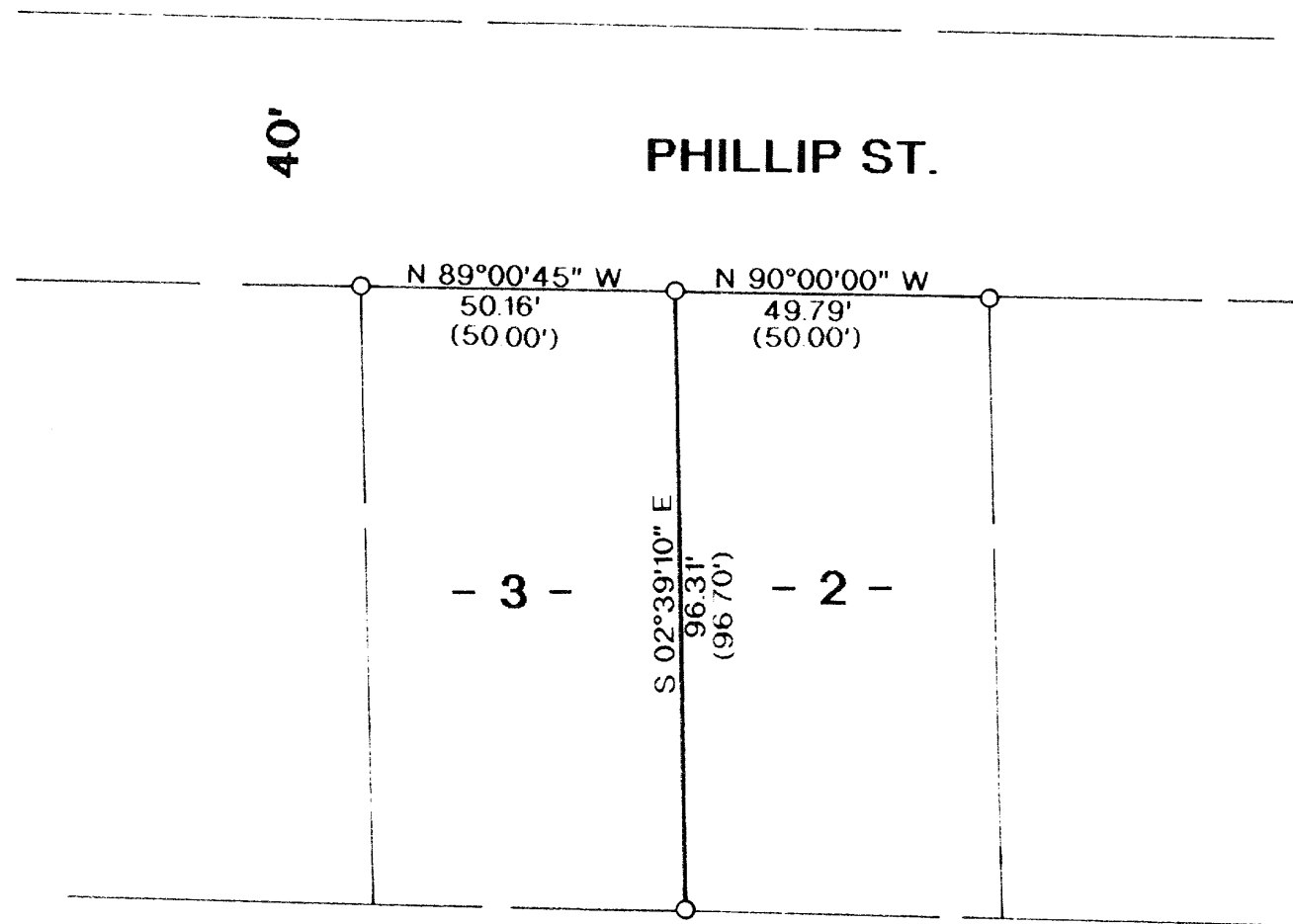

BEARINGS REFERENCED TO THE NORTH LINE LOT 2, BLOCK 7, G.S. COONS ADD. ASSUMED TO BEAR N 90°00'00\"/>

**LEGEND:**

- FOUND 1" IRON PIPE
- ( ) RECORDED AS

I, WILLIAM E BANDOW, HEREBY CERTIFY THAT I HAVE SURVEYED THE ABOVE LINE UNDER THE DIRECTION OF MR. TOM RADZINSKI AND THAT THE ABOVE LINE IS A TRUE AND CORRECT REPRESENTATION OF THE LANDS SURVEYED TO THE BEST OF MY KNOWLEDGE AND BELIEF. THAT I HAVE COMPLIED WITH THE PROVISIONS OF AE 7 OF THE WISCONSIN ADMINISTRATIVE CODE

*William E. Bandow*  
 WILLIAM E BANDOW  
 5-20-98  
 DATE



SURVEY FOR <b>TOM RADZINSKI</b>		
SCALE: 1" = 30'	APPROVED BY:	DRAWN BY JB
DATE: 3/10/98		REVISED