

A0839

A0839

1/8 Corner
Found 1" iron rod
2" below N. shldr.

24" Double Oak
N 18° E, 43.6'
12" Triple Oak
S 37° E, 76.5'

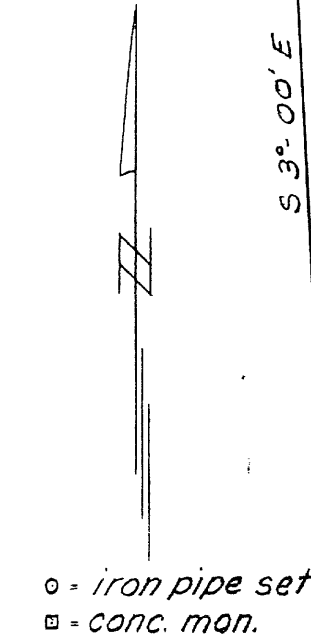

○ = iron pipe set
◻ = conc. mon.

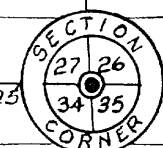

Found 1" iron rod
6" below road.
Concrete mon.
South, 25.0'
1/2" iron pipe
S 57° W, 33'

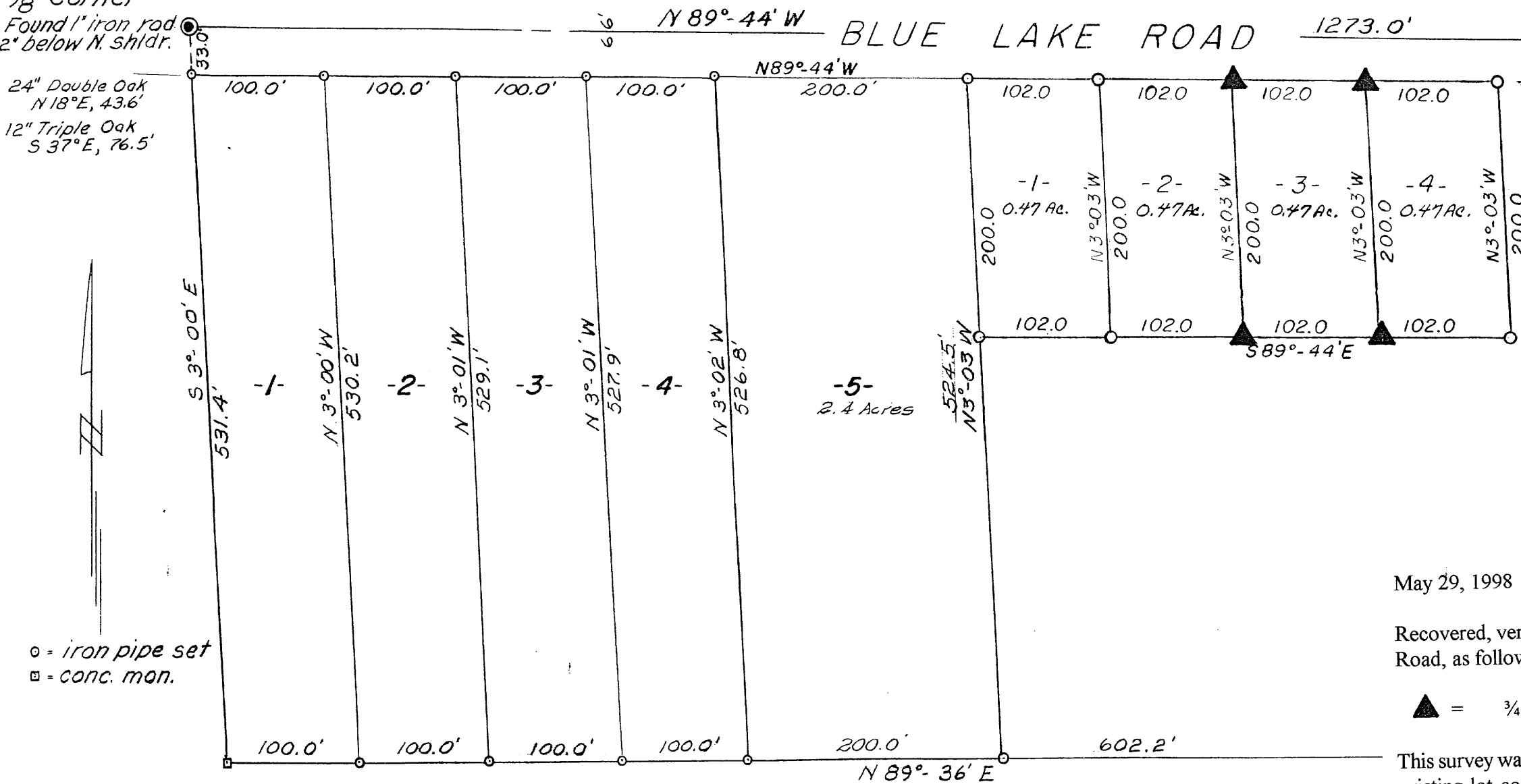

Proposed
Winn
Addition

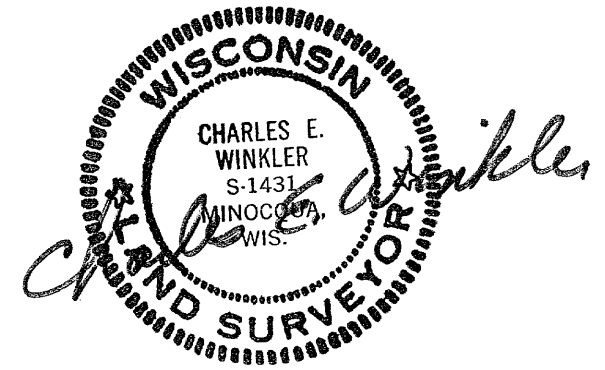

May 29, 1998

Recovered, verified, and marked monuments at the corners of Lot 3 on Blue Lake Road, as follows:

▲ = 3/4" iron pipe found in place.

This survey was completed by Foltz and Associates, Inc. for the purpose of locating existing lot corners by the order of Arlene Larson, who has executed a written waiver for all other requirements of Wis. Adm. Code Chap. A-E 7. A closed traverse was not made and the minimum accuracy is 1 part in 100 and plus or minus 2°.

MAP # A0839
DATE FILED JUN 24 1998
BY JB
DESCRIPTION FILED
ONEIDA CO. SURVEYOR'S OFFICE

Part of
NE 1/4 of the NE 1/4
SECTION 34 T 39N, R 6 E
Oneida County, Wis.

Scale 1" = 100'
April, 1964
Revised JUNE 1973

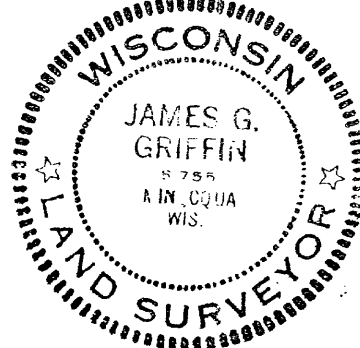

Northwoods Surveyors
James G. Griffin
Land Surveyor

A0839

J. Fisher