

MAP # **A0840**
 DATE FILED **JUN 24 1998**
 BY *JB*
 DESCRIPTION FILED
 ONEIDA CO. SURVEYOR'S OFFICE

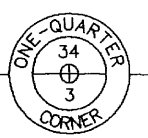

1-1/4" iron pipe found
 14" W. Pine, N47°E, 27.3'
 16" R. Pine, N49°W, 19.9'
 10" Oak, S5°W, 15.0'

Bearings Assumed

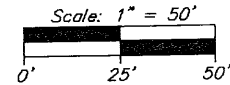

I hereby certify to the present owner(s) and/or purchaser(s) of the property included in this survey, and to those who mortgage or guarantee title for the present owner(s) or purchaser(s) within one year from the date hereof, that this survey was performed in accordance with acceptable professional standards; that the survey data shown hereon is, to the best of my knowledge, information and belief, a true and accurate representation thereof; that any legal descriptions conforming to this survey have been provided on separate sheets; and that this survey was performed by order of Mark McKay.

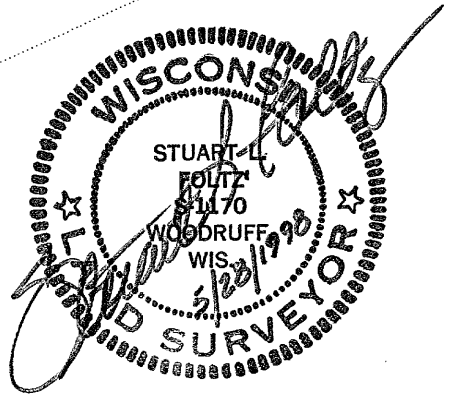

BOUNDARY LINE AGREEMENT
 between
LOTS 24 & 25
BLOCK A
 of the recorded plat of
SYLVAN SHORES
 located in
GOV'T. LOT 2
SECTION 3, T38N, R6E
 Town of Hazelhurst
 Oneida County, Wisconsin

- ⊙ = 2" iron pipe found
- ⊖ = 1-3/4" iron pipe found
- ⊕ = 1" iron pipe found
- = 1" iron pipe set
- △ = computed point (not monumented)
- () = previously recorded

Foltz and Associates, Inc.

Surveyors	Architects	Engineers
8612 Highway 51 North, Minocqua, Wisconsin 54548		
(715) 356-9485	fax (715) 356-1841	
C. Winkler		2-3-386

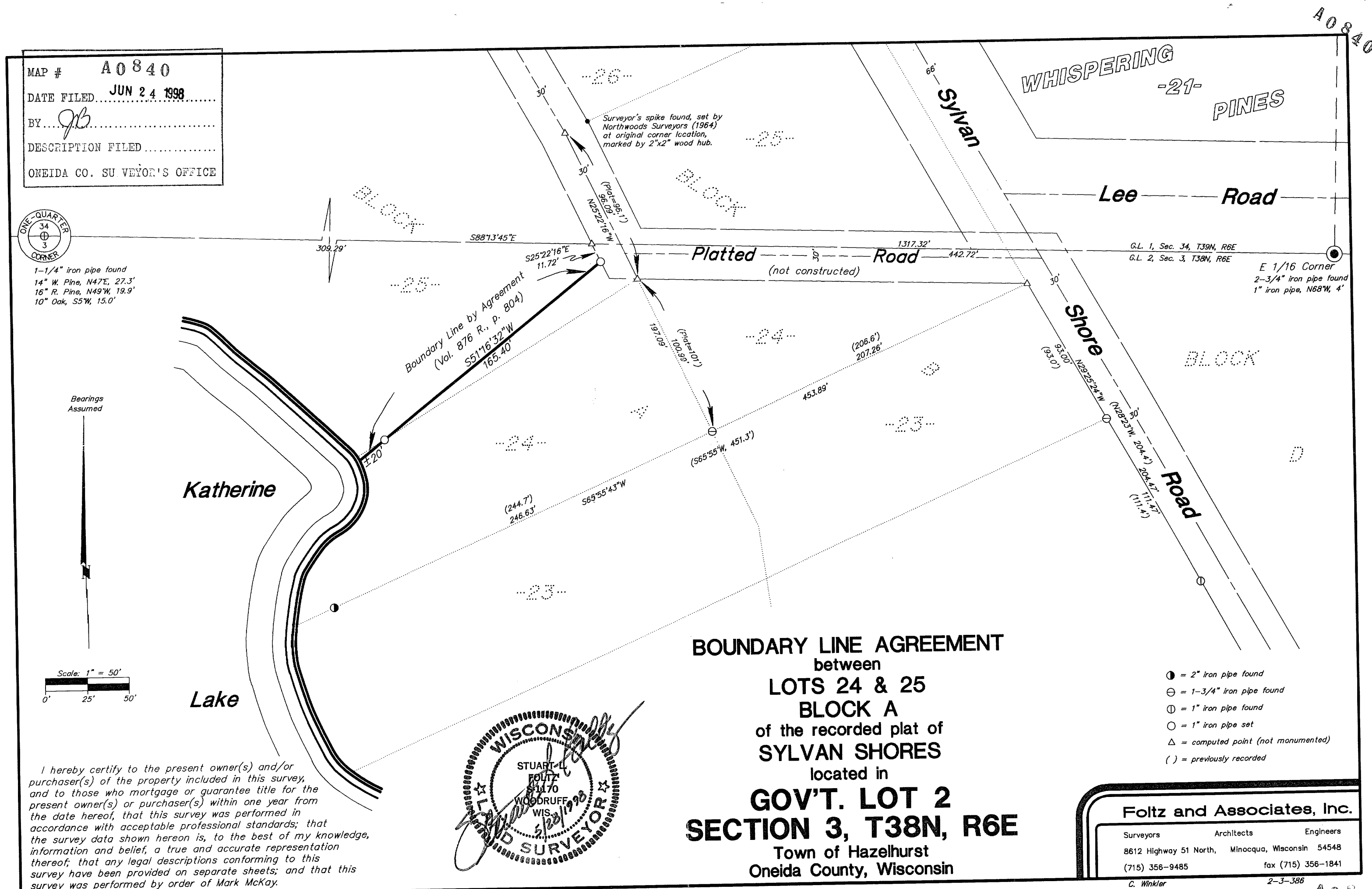

A0840

A0840