

# PART OF LOTS 4 AND 5 OF BLOCK 1, SHADY POINT PLAT LOCATED IN SECTION 31, T37N, R9E, TOWN OF PINE LAKE, ONEIDA COUNTY, WISCONSIN

BEARINGS REFERENCED TO THE NORTHWESTERLY  
LINE OF LOT 5 ASSUMED TO BEAR N 52°27'00" E

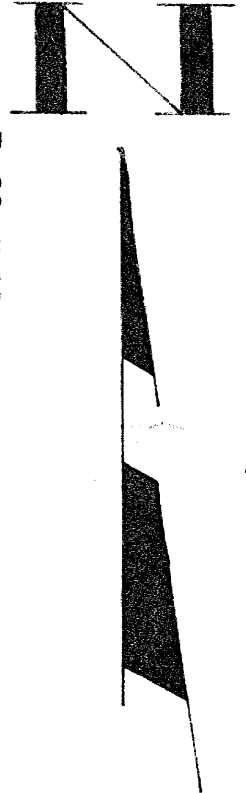

MAP # A0843  
 DATE FILED AUG 03 1998  
 BY *JB*  
 DESCRIPTION FILED  
 ONEIDA CO. SURVEYOR'S OFFICE

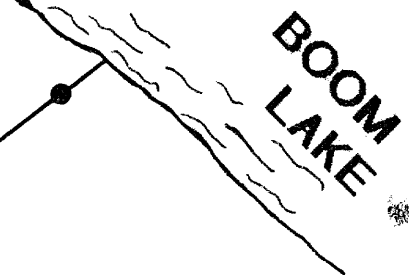

### LEGEND:

- FOUND 1" IRON PIPE
- SET 1" X 24" IRON PIPE

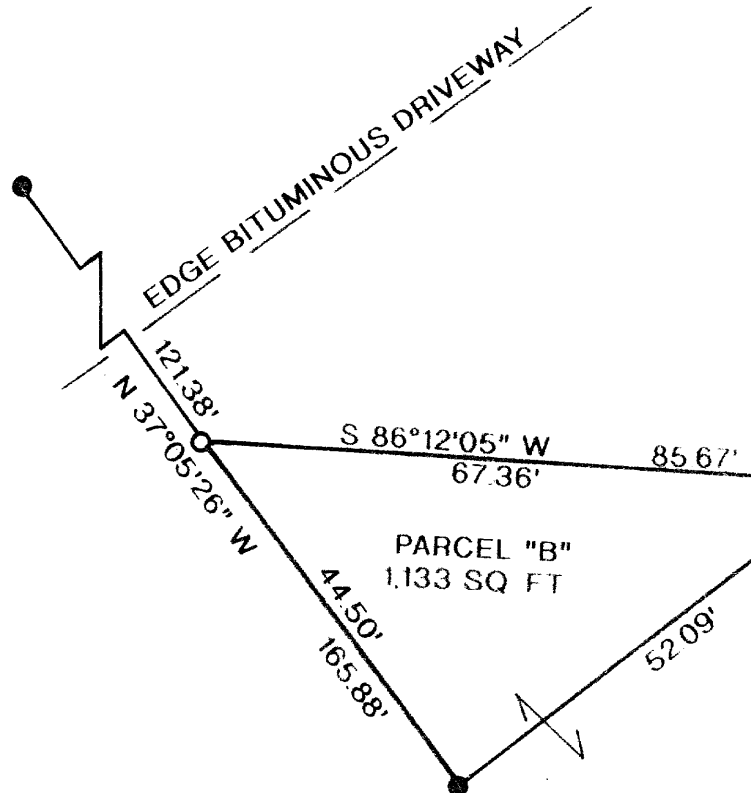

I, RUSSELL F. BROWN, HEREBY CERTIFY THAT I HAVE SURVEYED THE ABOVE PARCELS OF LAND UNDER THE DIRECTION OF MR. PAT NORTON AND THAT THE ABOVE MAP IS A TRUE AND CORRECT REPRESENTATION OF THE LANDS SURVEYED TO THE BEST OF MY KNOWLEDGE AND BELIEF. THAT I HAVE PROVIDED A DESCRIPTION OF THE ABOVE PARCELS ON A SEPARATE SHEET. THAT I HAVE COMPLIED WITH THE PROVISIONS OF AE 7 OF THE WISCONSIN ADMINISTRATIVE CODE.

*Russell F. Brown 5/27/98*

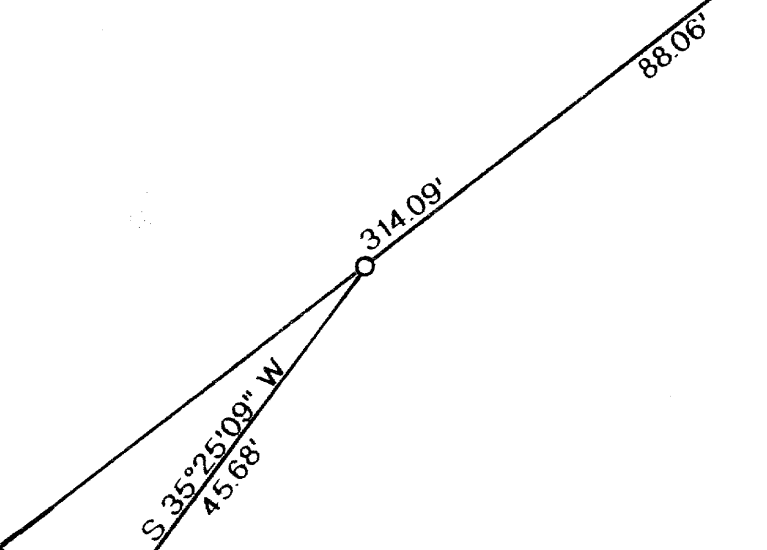
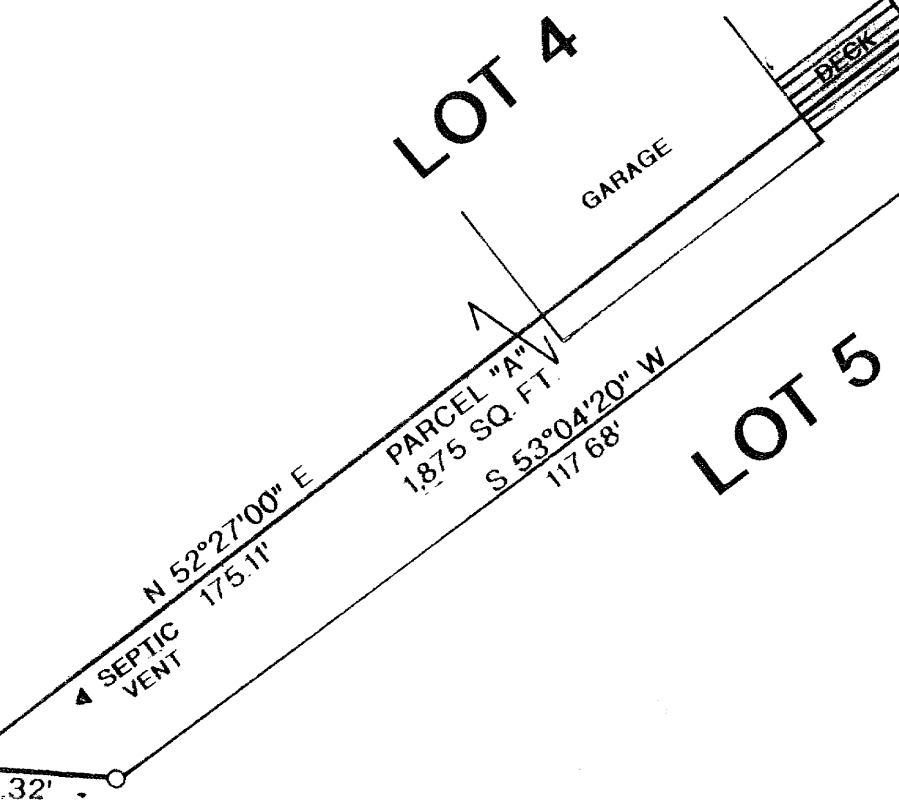

REVISED 5/27/98 RB

SURVEY FOR <b>PAT NORTON</b>		
SCALE: 1" = 20'	APPROVED BY:	DRAWN BY R.B.
DATE: 5/18/98		REVISED