

MAP # **A0844**
 DATE FILED **AUG 03 1998**
 BY *JB*
 DESCRIPTION FILED
 ONEIDA CO. SURVEYOR'S OFFICE

**PART OF LOT 29, BLOCK B, COUNTRY CLUB MANOR,
 SECTION 30, TOWNSHIP 37 NORTH, RANGE 9 EAST, TOWN
 OF PINE LAKE, ONEIDA COUNTY, WISCONSIN.**

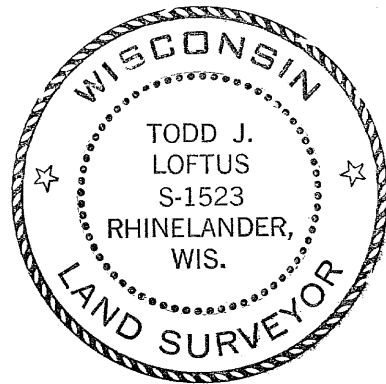
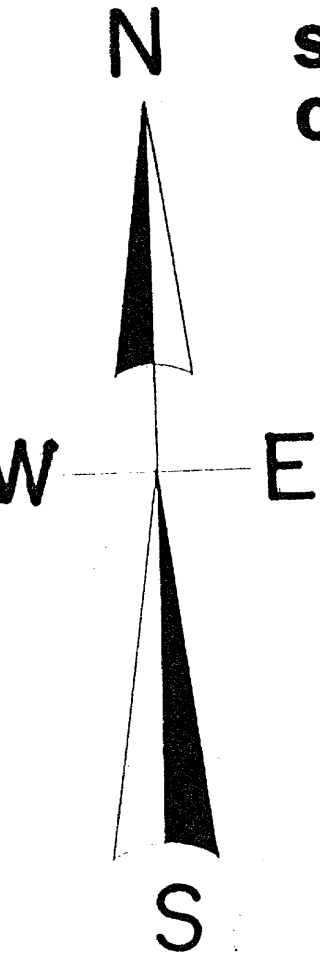

V. 286
 P. 276

TO BE ATTACHED TO V 286, P276 DEEDS
 AND NOT TO BE CONVEYED AS A SEPARATE
 ENTITY.

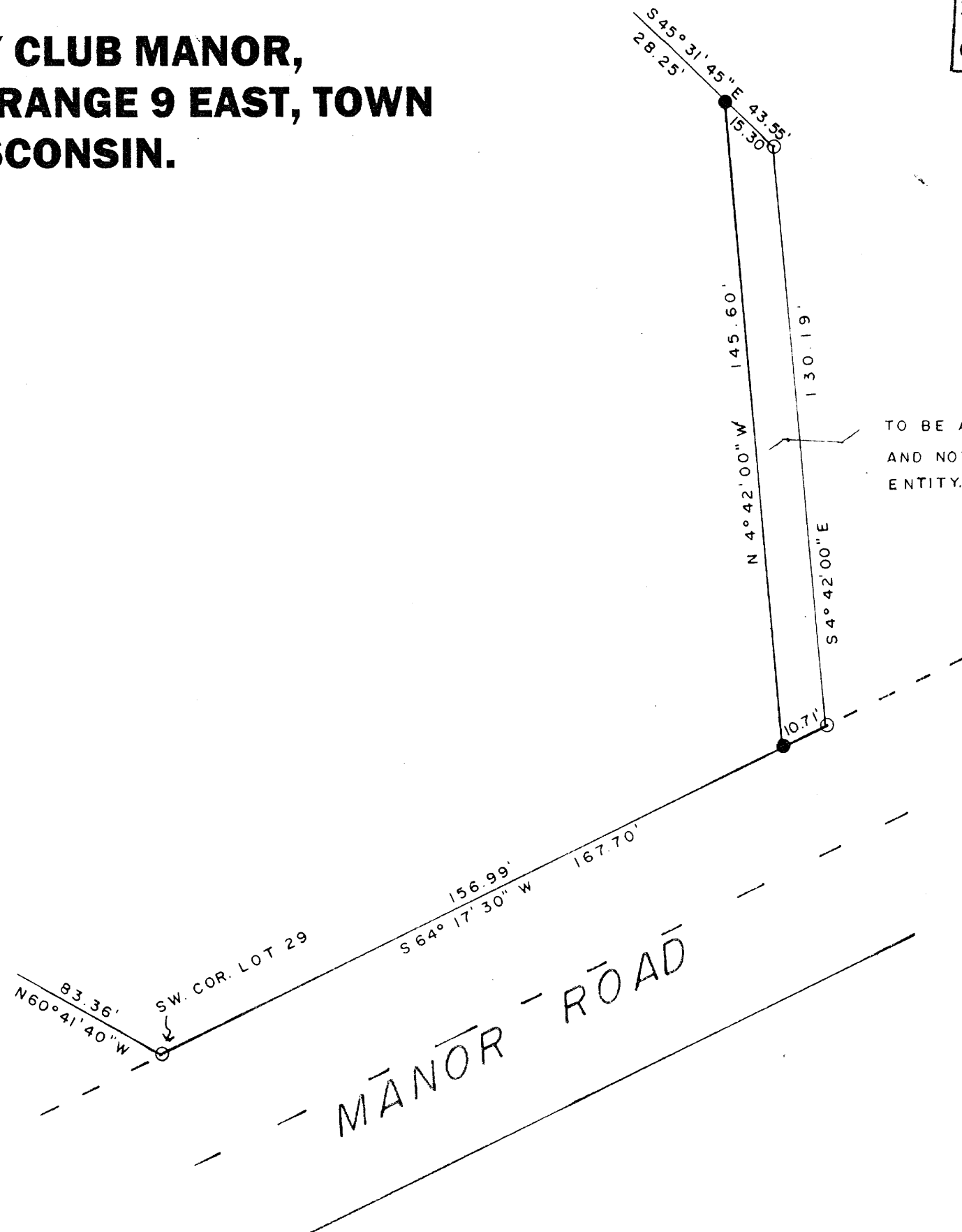

SCALE

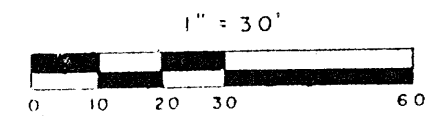

LEGEND

- 1" FOUND PIPE
- 1" SET PIPE

I, Todd Loftus, Registered Land Surveyor, hereby certify that I have surveyed the property shown hereon. That this map represents an accurate survey of said property to the best of my knowledge & belief. That I have performed this survey by order of *Keith Tober* and that I have complied with the applicable requirements of the Wisconsin Administrative Code A.E.7.

Description required for above parcel is on separate sheet.

DATE 2/6/98