

MAP # SEP 23 1998 A0845
 DATE FILED ~~L1583~~
 BY *JB*
 DESCRIPTION FILED
 ONEIDA CO. SURVEYOR'S OFFICE

LOT 10
 in the Plat of
PEACEFUL SHORES
 part of
GOV'T. LOT 4
SECTION 21, T38N, R6E
 Hazelhurst Township
 Oneida County, Wisconsin

SURVEYOR'S CERTIFICATE

I, James D. Rein, Registered Land Surveyor No. S-1234, hereby certify that I have surveyed the property shown hereon; that this map represents an accurate survey of said property to the best of my knowledge and belief; that I have performed this survey by order of Sandra Cawood; and that I have complied with the requirements of Wisconsin Administrative Code A-E 7.

WILDERNESS
 SURVEYING,
 INC.
James D. Rein
 Registered Land Surveyor # S-1234
 Dated this 19th day of August, 1998

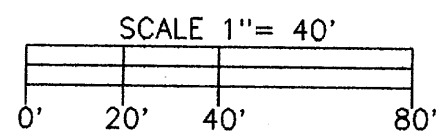

- LEGEND**
- ⊗ = 2" dia. iron pipe found in place.
 - ⊕ = 1 1/4" dia. iron pipe found in place.
 - = 1" dia. iron pipe found in place.
 - = Iron pipe set, 3/4" dia. x 24" long.
 - = Corner position not monumented by this survey.

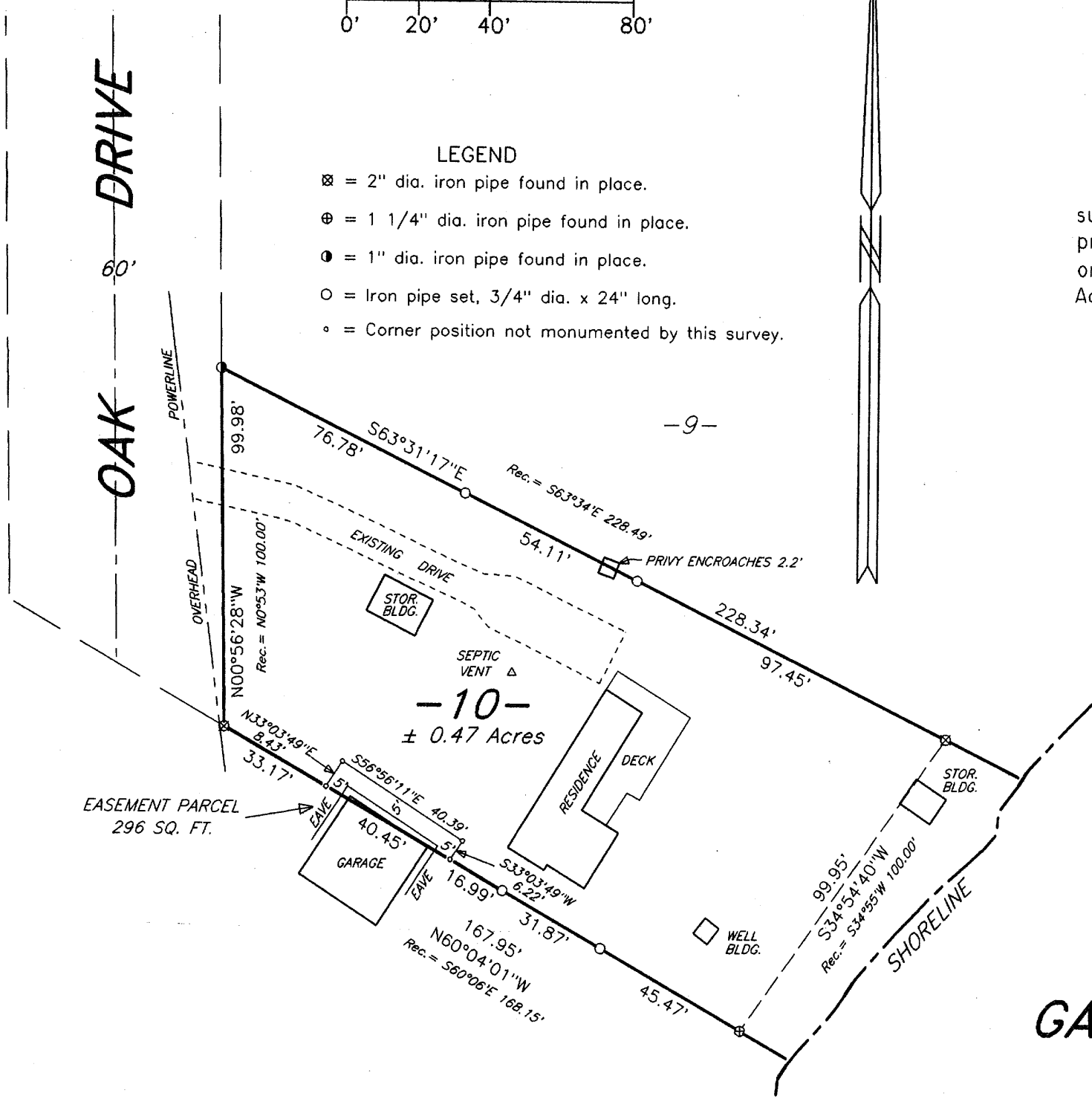

EASEMENT PARCEL

An easement on that part of Lot 10 in the Plat of PEACEFUL SHORES, located in Government Lot 4, Section 21, Township 38 North, Range 6 East, Hazelhurst Township, Oneida County, Wisconsin, being shown on Map No. 98-139 by Wilderness Surveying, Inc., dated August 19th, 1998, more particularly described as follows:

Commencing at an iron pipe on the southerly line of said Lot 10, near the easterly shore of Garth Lake; thence along the southerly line of said Lot 10, North 60 degrees 04 minutes 01 seconds West for a distance of 94.33 feet to the place of beginning of said easement.

Thence continuing along the southerly line of said Lot 10, North 60 degrees 04 minutes 01 seconds West for a distance of 40.45 feet; thence North 33 degrees 03 minutes 49 seconds East for a distance of 8.43 feet; thence South 56 degrees 56 minutes 11 seconds East for a distance of 40.39 feet; thence South 33 degrees 03 minutes 49 seconds West for a distance of 6.22 feet to the place of beginning.

Said easement contains 296 square feet.

**GARTH
 LAKE**

WILDERNESS SURVEYING, INC.
 Post Office Box 1111 - 8588 U.S. Highway 51
 Minocqua, Wisconsin 54548-1111
 Telephone (715) 356-5100