

THE SOUTH LINE OF THE SW 1/4 OF THE NW 1/4, SECTION 20, T37N, R8E, TOWN OF NEWBOLD, ONEIDA CO. WI.

N

BEARINGS REFERENCED TO THE SOUTH LINE OF THE SW 1/4 -
NW 1/4, SEC. 20, ASSUMED TO BEAR N 87°48'50" E

MAP # **A0853**
 DATE FILED **JAN 15 1999**
 BY *DAP*
 DESCRIPTION FILED
 ONEIDA CO. SURVEYOR'S OFFICE

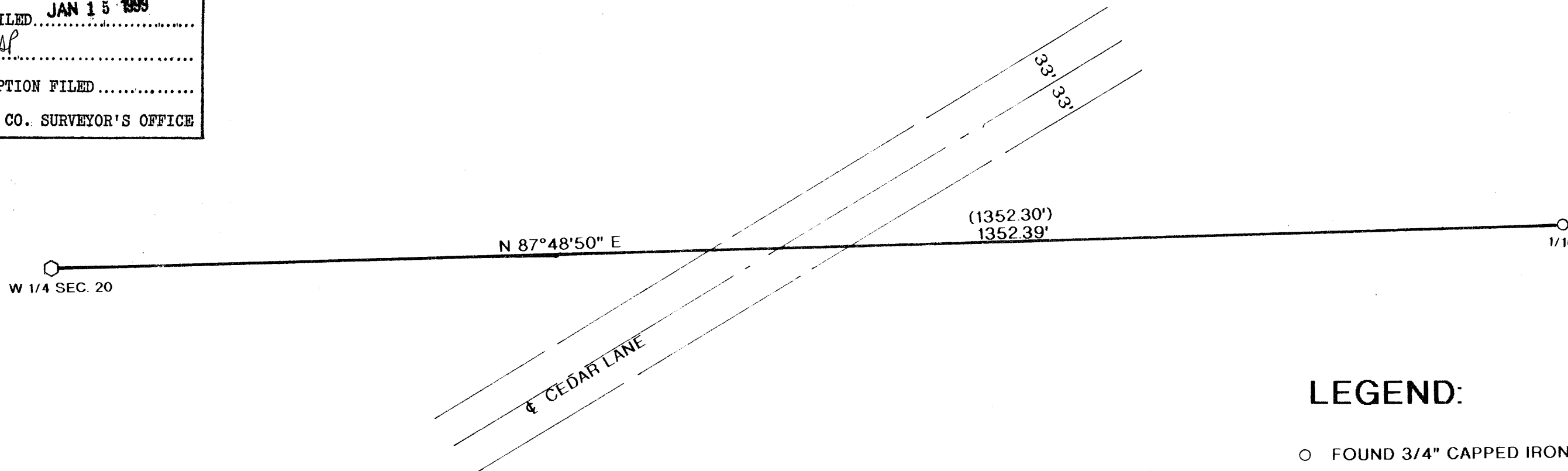

LEGEND:

- FOUND 3/4" CAPPED IRON ROD
- ◻ FOUND 2" IRON PIPE
- () RECORDED AS

I, RUSSELL F. BROWN, HEREBY CERTIFY THAT I HAVE SURVEYED THE ABOVE LINE UNDER THE DIRECTION OF MR. DAVE EBBEN AND THAT THE ABOVE MAP IS A TRUE AND CORRECT REPRESENTATION OF THE LINE SURVEYED TO THE BEST OF MY KNOWLEDGE AND BELIEF THAT I HAVE COMPLIED WITH THE PROVISIONS OF AE 7 OF THE WISCONSIN ADMINISTRATIVE CODE

Russell F. Brown 12/31/98
 RUSSELL F. BROWN DATE

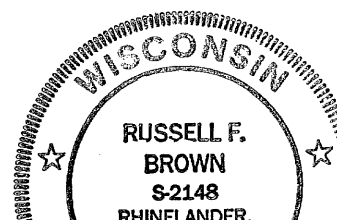

SURVEY FOR DAVE EBBEN		
SCALE: 1" = 100'	APPROVED BY:	DRAWN BY JB
DATE: 12/7/98		REVISED