

LOT 9
in the Plat of
PEACEFUL SHORES
part of
GOV'T. LOT 4
SECTION 21, T38N, R6E
Hazelhurst Township
Oneida County, Wisconsin

SURVEYOR'S CERTIFICATE

I, James L. Rein, Registered Land Surveyor No. S-2335, hereby certify that I have surveyed the property shown hereon; that this map represents an accurate survey of said property to the best of my knowledge and belief; that I have performed this survey by order of Jean Schlenz; and that I have complied with the requirements of Wisconsin Administrative Code A-E 7.

WILDERNESS
SURVEYING,
INC.

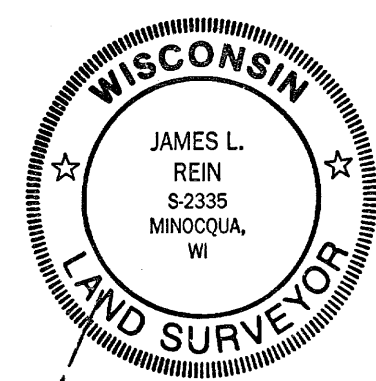

James L. Rein
Registered Land Surveyor # S-2335
Dated this 22nd day of December, 1998

ENCROACHMENT PARCEL

A parcel of land being part of Lot 8 in the Plat of PEACEFUL SHORES, located in Government Lot 4, Section 21, Township 38 North, Range 6 East, Hazelhurst Township, Oneida County, Wisconsin, being the "ENCROACHMENT PARCEL" as shown on Map Number 98-87 by Wilderness Surveying, Inc., dated December 22, 1998, more particularly described as follows:

Commencing at an iron pipe on the southerly line of said Lot 8, near the easterly shore of Garth Lake; thence along the southerly line of said Lot 8, North 64 degrees 59 minutes 22 seconds West for a distance of 78.90 feet to the place of beginning

Thence continuing along the southerly line of said Lot 8, North 64 degrees 59 minutes 22 seconds West for a distance of 44.46 feet; thence North 51 degrees 00 minutes 54 seconds East for a distance of 19.49 feet; thence South 38 degrees 59 minutes 06 seconds East for a distance of 39.96 feet to the place of beginning.

Said property contains 296 square feet.

WILDERNESS SURVEYING, INC.

Post Office Box 1111 - 8793 Earls Court
Minocqua, Wisconsin 54548-1111
Telephone (715) 356-5100

Bearing base assumed,
referenced to the south line
of Lot 9, bearing
S63°31'17"E

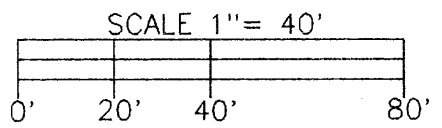

- LEGEND**
- ⊗ = 2" dia. iron pipe found in place.
 - ⊕ = 1" dia. iron pipe found in place.
 - = Iron pipe set, 3/4" dia. x 24" long.

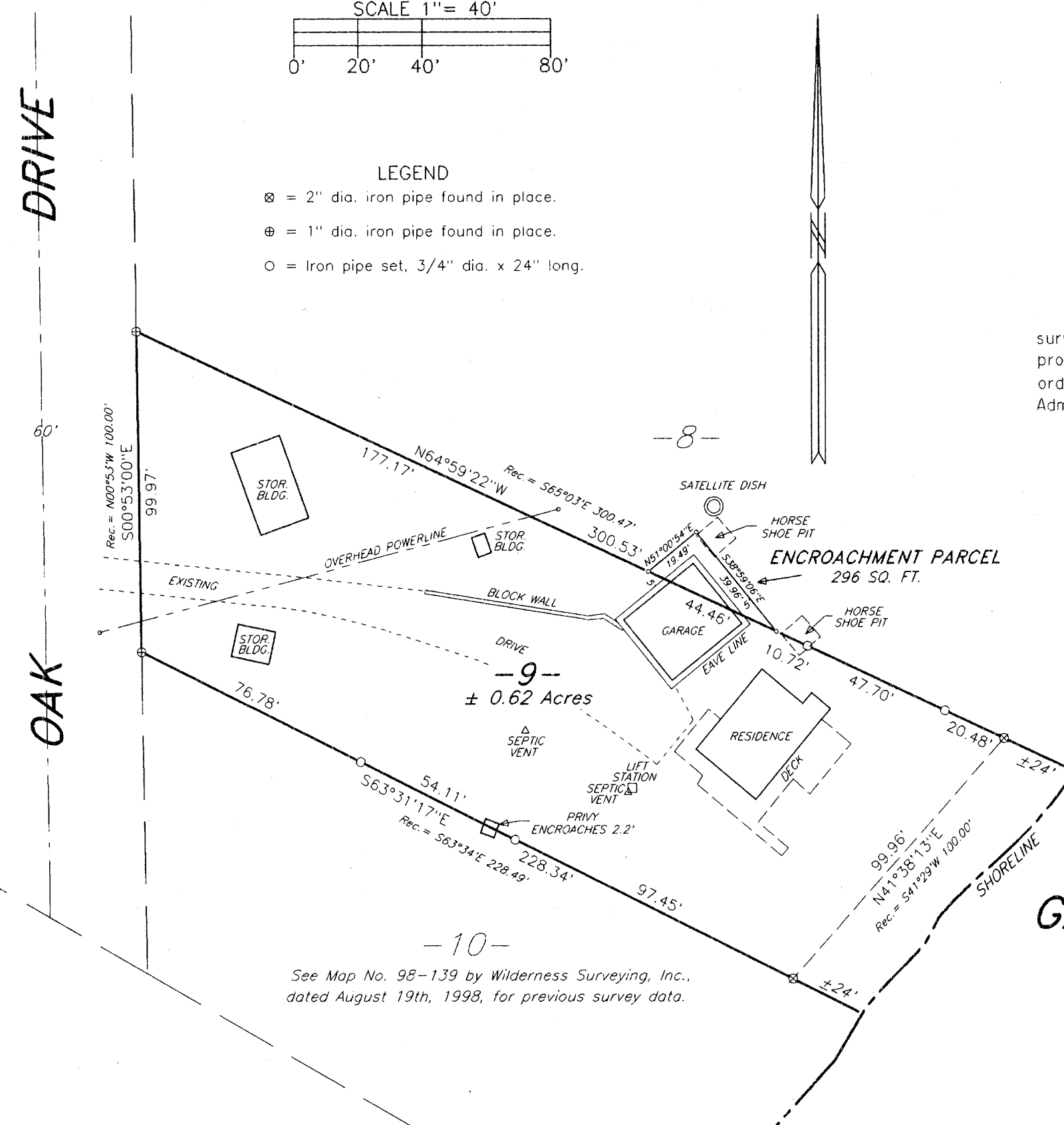

See Map No. 98-139 by Wilderness Surveying, Inc.,
dated August 19th, 1998, for previous survey data.

MAP # A0855
DATE FILED JAN 15 1999
BY: JLR
DESCRIPTION FILED
ONEIDA CO. SURVEYOR'S C