

A0856

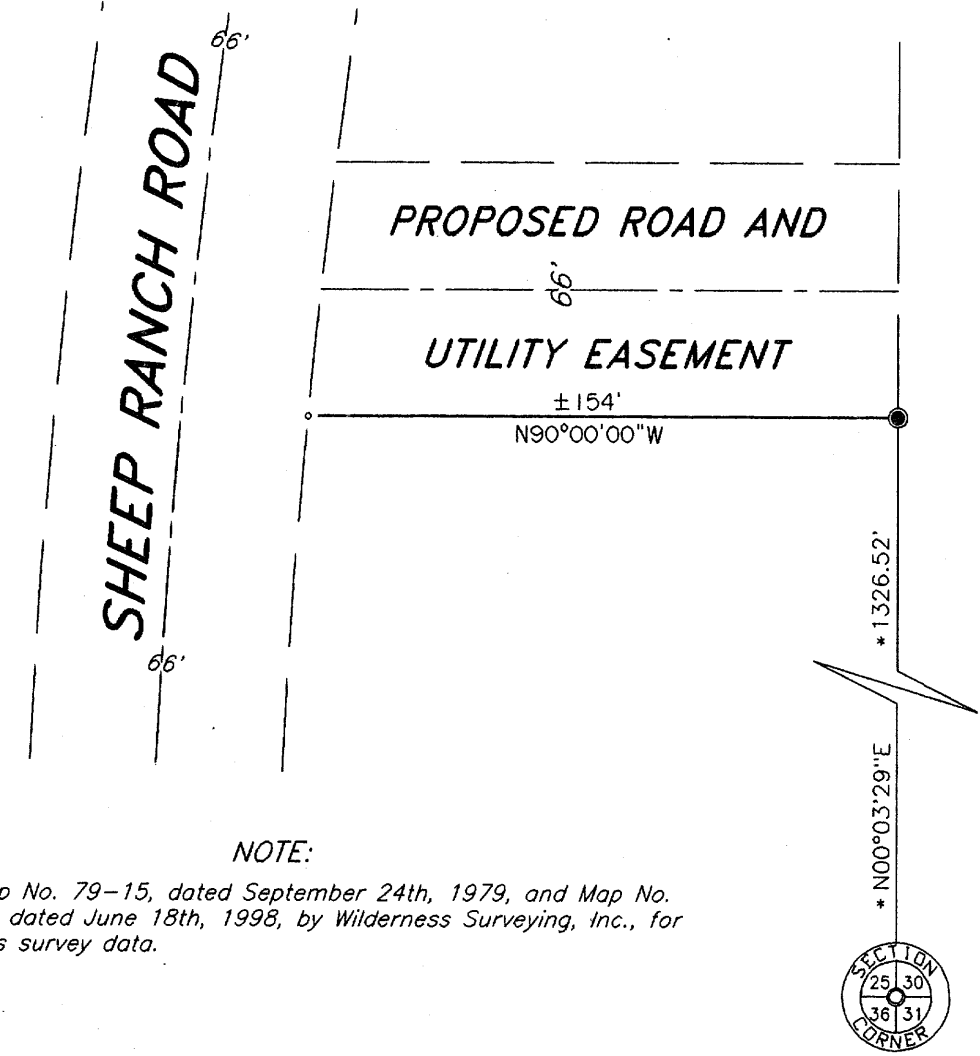

S 1/16 CORNER
2" dia. brass capped iron
pipe bears S34°30'W 0.75'
from calc. position.

Brass capped iron pipe
previously found in place.
See U.S.P.L.S. Mon. Rec.

NOTE:
See Map No. 79-15, dated September 24th, 1979, and Map No.
98-60, dated June 18th, 1998, by Wilderness Surveying, Inc., for
previous survey data.

ROAD AND UTILITY EASEMENT (Map No. 98-60-2)

A strip of land sixty six (66) feet in width for purpose of a Road and Utility Easement, located in the East Half of the Southeast Quarter, Section 25, Township 37 North, Range 7 East, Cassian Township, Oneida County, Wisconsin, being shown on Map No. 98-60-2 by Wilderness Surveying, Inc., dated September 26th, 1998, the south line of which is more particularly described as follows:

Commencing at the corner common to Section 25, Section, 30, Section 31, and Section 36, marked by a brass capped iron pipe; thence North 00 degrees 03 minutes 29 seconds East for a distance of 1326.52 feet along the east line of the Southeast Quarter to the place of beginning of said south line, being the South Sixteenth Corner, referenced by a brass capped iron pipe which bears South 34 degrees 30 minutes West for a distance of 0.75.

Thence North 90 degrees 00 minutes 00 seconds West for a distance of 154 feet more or less to the easterly right of way line of Sheep Ranch Road, and there terminating.

The north line lengthens or shortens to begin on the east

Part of the
**E 1/2 of the SE 1/4
SECTION 25, T37N, R7E**

Cassian Township
Oneida County, Wisconsin
SURVEYOR'S CERTIFICATE

I, James D. Rein, Registered Land Surveyor No. S-1234, hereby certify that I have surveyed the property shown hereon; that this map represents an accurate survey of said property to the best of my knowledge and belief; that I have performed this survey by order of Matt Gaulke; and that I have complied with the requirements of Wisconsin Administrative Code A-E 7.



Bearing true,
based on a previous
solar observation by
Wilderness Surveying, Inc.

WILDERNESS
SURVEYING,
INC.

James D. Rein
Registered Land Surveyor # S-1234
Dated this 26th day of September, 1998

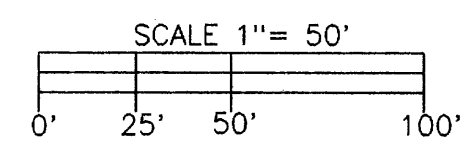

LEGEND
* = Measurement from previous survey.
o = Corner position not monumented by this survey.
Other corner monuments are as noted.

MAP #	A0856
DATE FILED	JAN 15 1998
BY	J.D.R.
DESCRIPTION FILED

ONEIDA CO. SURVEYOR'S OFFICE

WILDERNESS SURVEYING, INC.
Post Office Box 1111 - 8588 U.S. Highway 51
Minocqua, Wisconsin 54548-1111
Telephone (715) 356-5100

56