

LOCATED IN LOTS 2 & 3 BARLOW'S SUBDIVISION
AND PART OF THE NE1/4 - SE1/4, SECTION 15, ALL IN
T37N, R8E, TOWN OF NEWBOLD,
ONEIDA COUNTY, WISCONSIN.

BEARINGS REFERENCED TO THE WEST LINE OF BARLOW'S SUBDIVISION
BEING THE WEST LINE OF SECTION 14, ASSUMED TO BEAR S 02°03'38" E

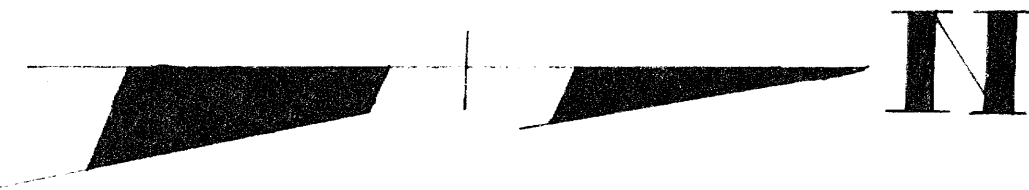

MAP # A0857
DATE FILED JAN 15 1999
BY DAP
DESCRIPTION FILED
ONEIDA CO. SURVEYOR'S OFFICE

LEGEND:

- FOUND 1-1/4" IRON PIPE
- ▼ CALCULATED POSITION

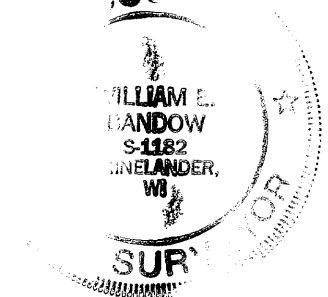
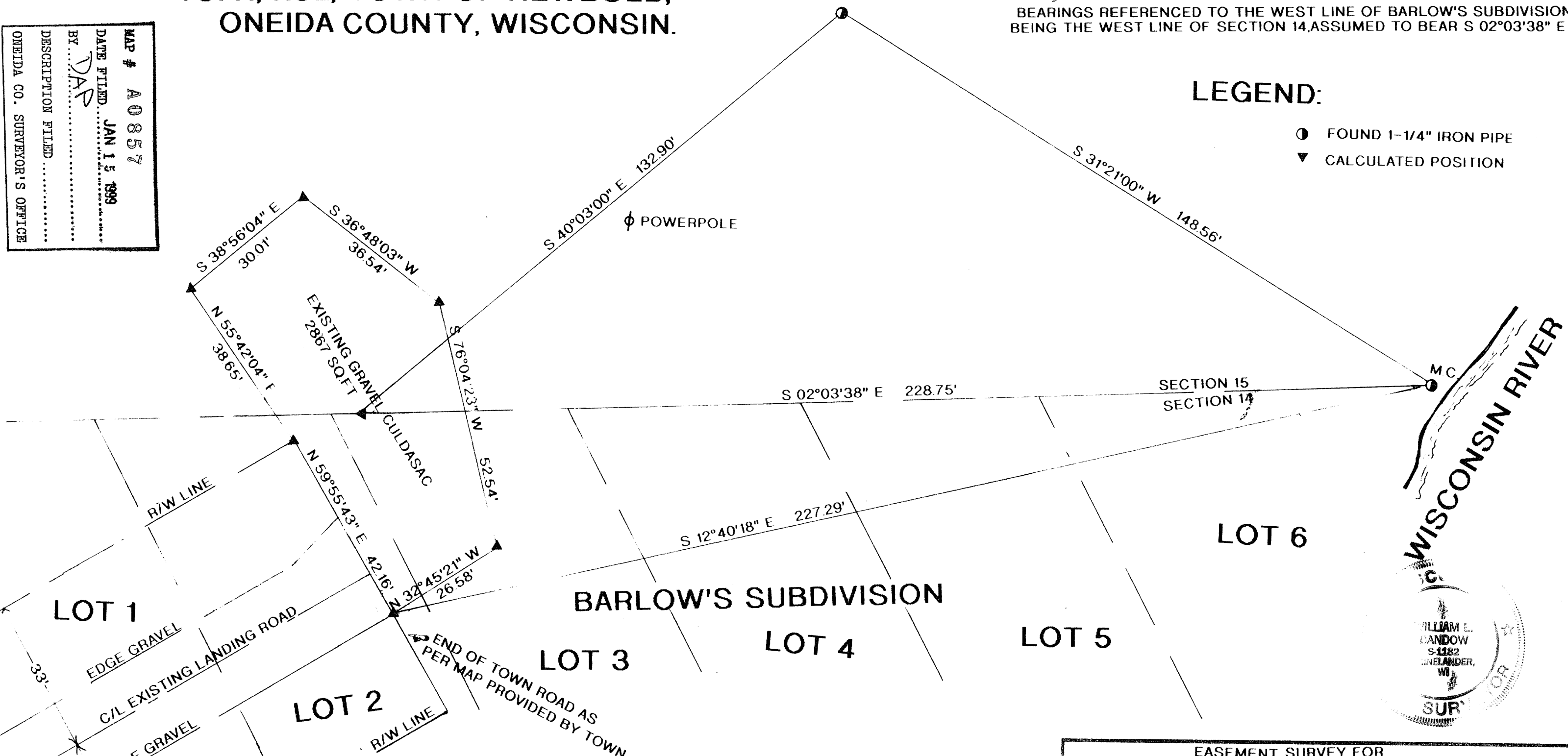

I, WILLIAM E. BANDOW, HEREBY CERTIFY THAT I HAVE SURVEYED THE ABOVE EASEMENT UNDER THE DIRECTION OF THE TOWN OF NEWBOLD AND THAT THE ABOVE MAP IS A TRUE AND CORRECT REPRESENTATION OF THE EASEMENT SURVEYED TO THE BEST OF MY KNOWLEDGE AND BELIEF THAT I HAVE PROVIDED A DESCRIPTION OF THE ABOVE EASEMENT ON A SEPARATE SHEET. THAT I HAVE COMPLIED WITH THE PROVISIONS OF AE 7 OF THE WISCONSIN ADMINISTRATIVE CODE.

EASEMENT SURVEY FOR TOWN OF NEWBOLD			
SCALE: 1" = 20'	APPROVED BY:	DRAWN BY RB	
DATE 12/2/98		REVISED:	