

A0859

MAP # A0859
 DATE FILED FEB 26 1993
 BY DAP
 DESCRIPTION FILED
 ONEIDA CO. SURVEYOR'S OFFICE

SURVEY MAP
 Part of the Northeast quarter of the Southwest quarter and
 Part of the Southeast quarter of the Southwest quarter of
 Section 26, Township 36 North, Range 11 East, Town of Monico,
 Oneida County, Wisconsin.

CENTER SEC.
 i.p. with 2"
 brass cap

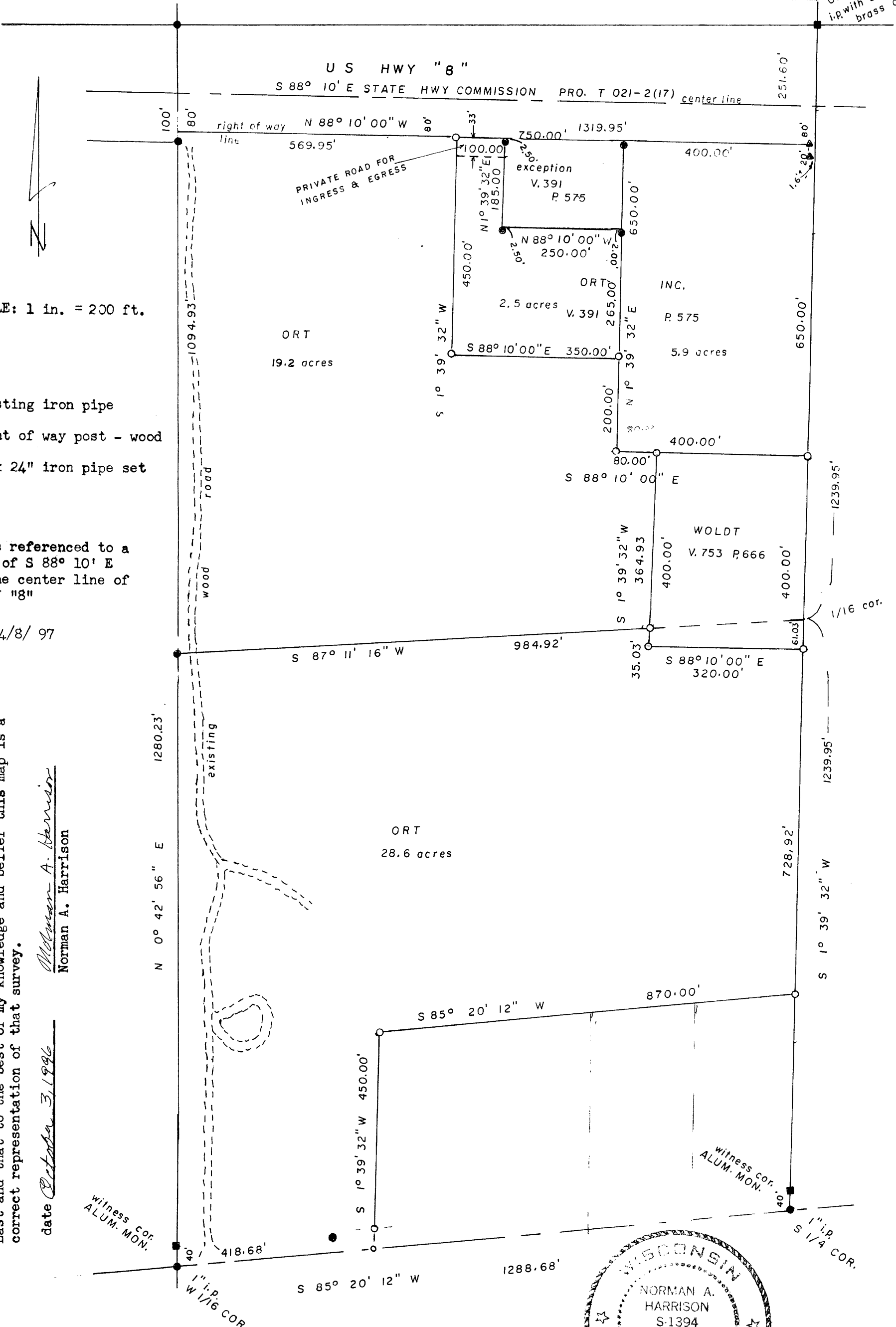

SCALE: 1 in. = 200 ft.

- existing iron pipe
- ▲ right of way post - wood
- 1" x 24" iron pipe set

bearings referenced to a bearing of S 88° 10' E along the center line of U.S. HWY "8"

revised 4/8/ 97

I, Norman A. Harrison, hereby certify that under the direction of Ralph Ort I have surveyed, divided and mapped part of the Northeast quarter of the Southwest quarter and part of the Southeast quarter of the Southwest quarter of Section 26, Township 36 North, Range 11 East and that to the best of my knowledge and belief this map is a correct representation of that survey.

Norman A. Harrison
 Norman A. Harrison

date *October 3, 1996*

witness cor.
 ALUM. MON.

witness cor.
 ALUM. MON.



prepared by: N.A.H.
 order no. 362

A0859

A0859