

RECEIVED & FILED # **A 86**
 Oneida County Surveyor's Office
 Date **FEB 10 1986**
 By **M J H**
 OCS Area #.....

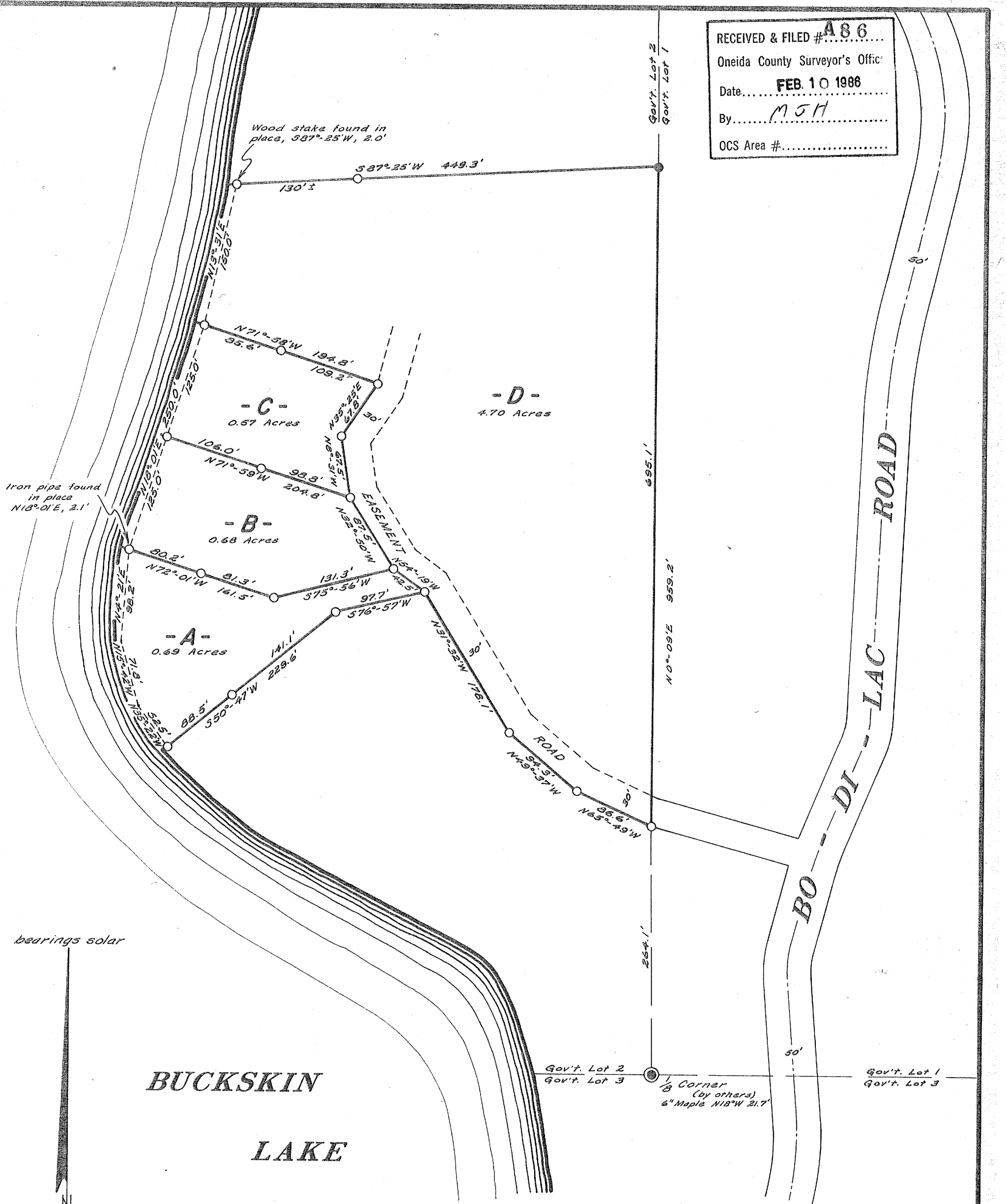

**BUCKSKIN
LAKE**

Part of
GOV'T. LOT 2
SECTION I, T39N, R4E

Oneida County, Wis.

HERBERT MOORE
 County Surveyor
 Oneida County, Wisconsin
 Courthouse
 Rhinelander, Wisconsin 54501
 Northwoods Surveyors Inc.

Scale 1" = 100'

988

November, 1972

William J. Cameron
 Land Surveyor

APR 1 1973