

Survey of the South Line of GOV'T. LOT 6 SECTION 19, T39N, R7E

Town of Woodruff
Oneida County, Wisconsin

MAP # A 0 8 6 0
DATE FILED FEB 26 1999
BY: [Signature]
DESCRIPTION FILED
FLORIDA CO. SURVEYOR'S OFFICE

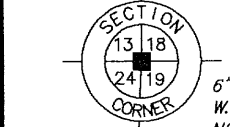

6" sq. wood post found,
W.C.D. brass-cap. iron pipe wit. cor.:
N0°00'00"E, 0.50'

NE-NE, Sec. 24
G.L. 6, Sec. 19
1329.39'

2658.78'

N1/16 Corner
1" iron pipe found
(Kowalke-1944)

N2°54'59"E
1329.39'
(Kowalke=1330')

SE-NE, Sec. 24
G.L. 5, Sec. 19

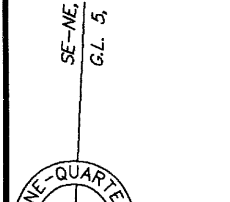

1-1/4" iron rod found

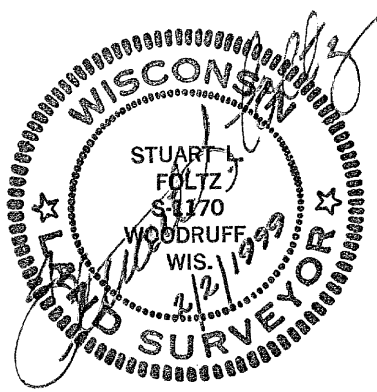

I hereby certify to the present owner(s) and/or purchaser(s) of the property included in this survey, and to those who mortgage or guarantee title for the present owner(s) or purchaser(s) within one year from the date hereof, that this survey was performed in accordance with acceptable professional standards; that the survey data shown hereon is, to the best of my knowledge, information and belief, a true and accurate representation thereof; that any legal descriptions conforming to this survey have been provided on separate sheets; and that this survey was performed by order of Dominick Mangardi, Bureau of Facilities and Lands, Wisconsin Department of Natural Resources.

GOV'T.

LOT

GOV'T.

LOT

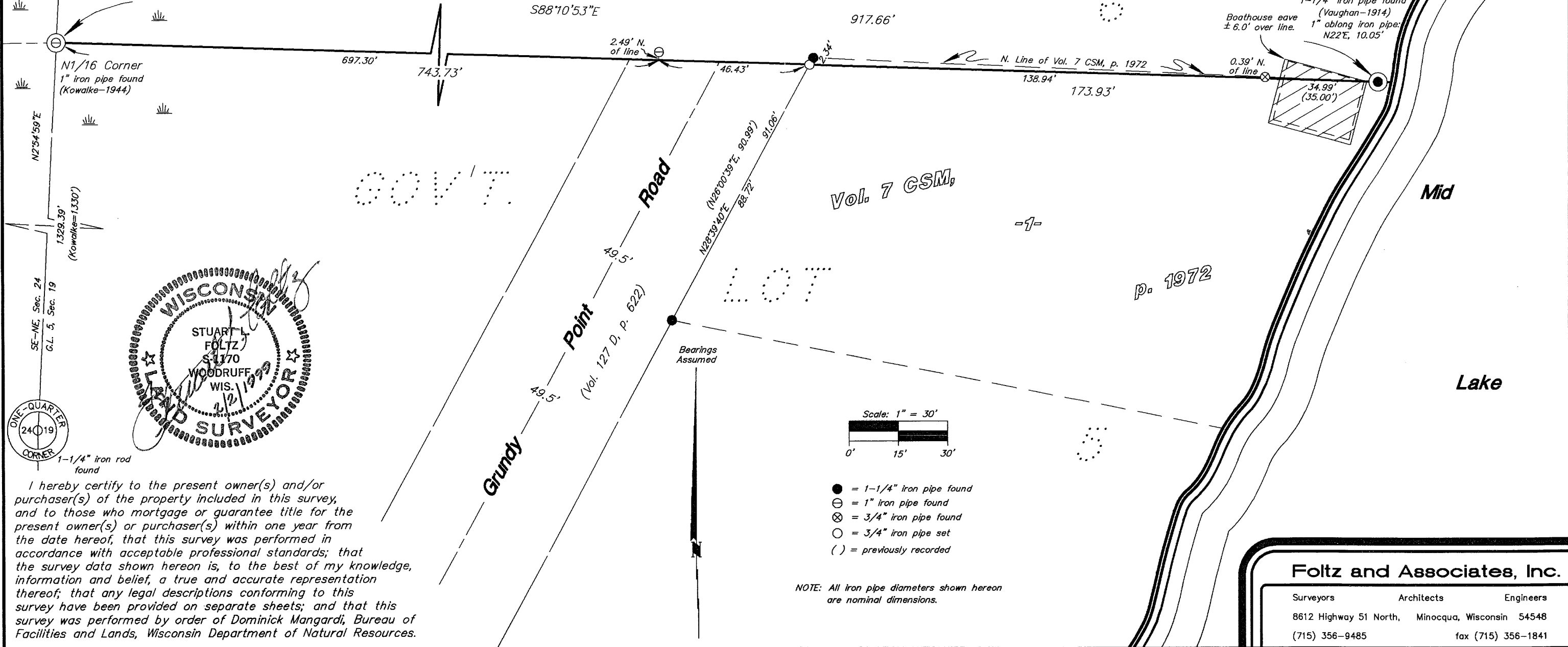

- = 1-1/4" iron pipe found
- ⊙ = 1" iron pipe found
- ⊗ = 3/4" iron pipe found
- = 3/4" iron pipe set
- () = previously recorded

NOTE: All iron pipe diameters shown hereon are nominal dimensions.

Foltz and Associates, Inc.

Surveyors Architects Engineers
8612 Highway 51 North, Minocqua, Wisconsin 54548
(715) 356-9485 fax (715) 356-1841

A 0 8 6 0

A 0 8 6 0

A 0 8 6 0

A 0 8 6 0