

Section Corner
(see U.S. Public Land Survey
monument record)

The East 200' of the West 800' of the
NW 1/4 of the NW 1/4
Section 17
T 39 N, R 9 E
Sugar Camp Township
Oneida County, Wisconsin

RECORD BEARINGS
referenced to the north line of Section 17
per CSM H266 recorded in Volume 1CS at
Page 266, i.e. S 85°14'00"E.

LEGEND

- 1" diameter iron pipe set
- ⊕ 1" diameter iron pipe found
- ⊗ 1-1/4" diameter iron pipe found
- ⊞ 1-1/2" diameter iron pipe found
- ⊙ Oneida County aluminum monument found



I hereby certify that I have surveyed the property shown hereon; that this map represents an accurate survey of said property to the best of my knowledge and belief; and that I have complied with the applicable requirements of the Wisconsin Administrative Code Section A-E 7. Note: Any legal descriptions pertaining to this survey have been provided on separate sheets.

Stephen J. Favorite 01/07/99
 Stephen J. Favorite
 Registered Land Surveyor #S-1616
 Date

REVISED 01/07/99

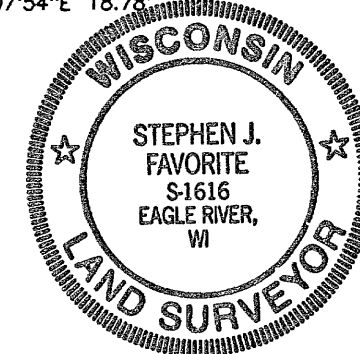

| | |
|------------------------|------------------------------|
| SURVEY FOR: | |
| Rose Choffnes | |
| 710 Creekside Drive | |
| Mt. Prospect, IL 60056 | |
| SCALE: 1" = 100' | DATE: 12/16/98 |
| DRAWN BY: SJF | |
| MAP NO. | FAVORITE SURVEYING, S.C. |
| 98125 | 701E NORTH RAILROAD STREET |
| | EAGLE RIVER, WISCONSIN 54521 |

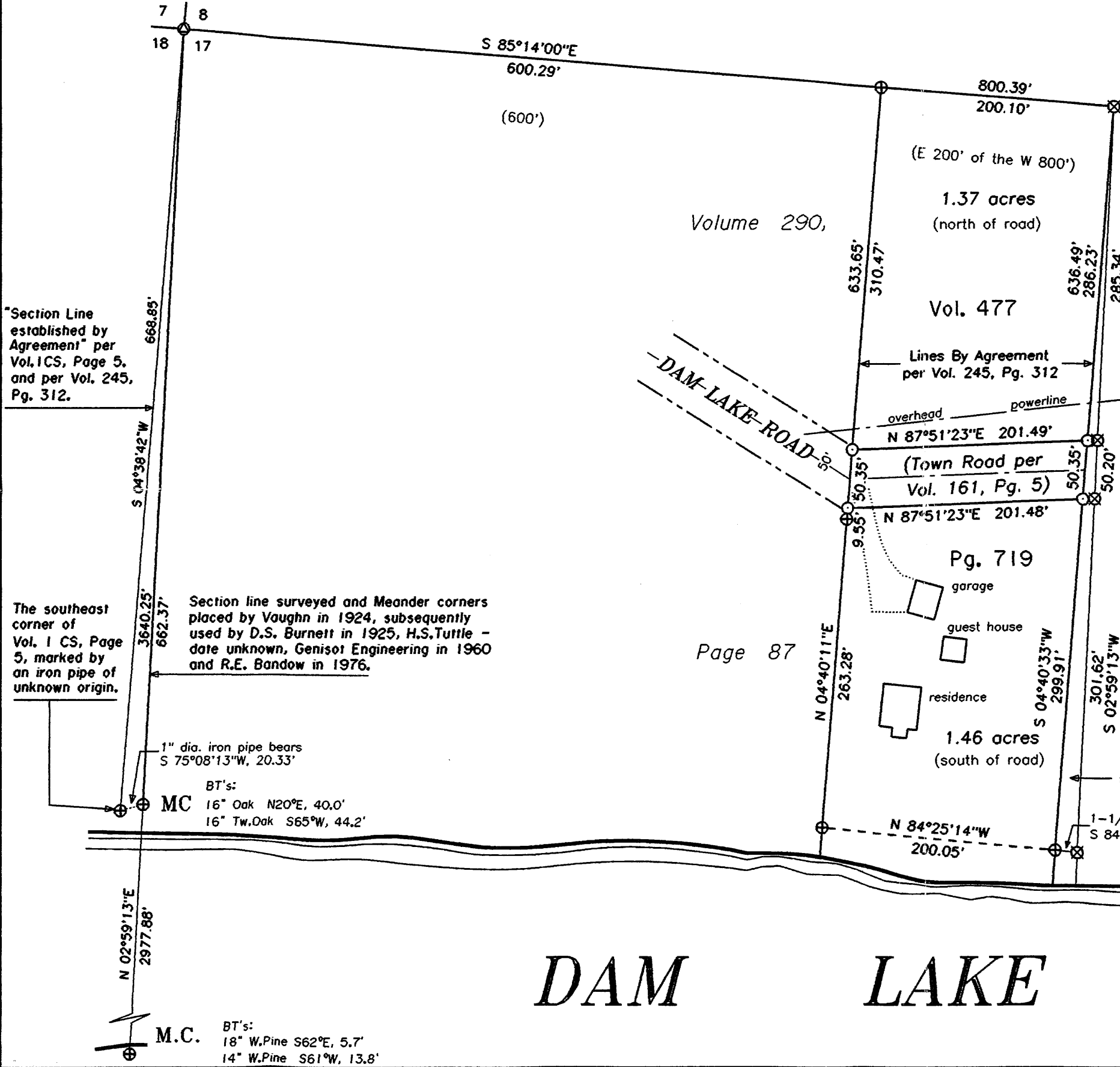

"Section Line established by Agreement" per Vol. 1CS, Page 5, and per Vol. 245, Pg. 312.

The southeast corner of Vol. 1 CS, Page 5, marked by an iron pipe of unknown origin.
Section line surveyed and Meander corners placed by Vaughn in 1924, subsequently used by D.S. Burnett in 1925, H.S. Tuttle - date unknown, Genisot Engineering in 1960 and R.E. Badow in 1976.

Page 266 surveyed by R.E. Badow in 1976.

Page 87