

MAP # **A0864**
 DATE FILED **FEB 26 1999**
 BY **DMP**
 DESCRIPTION FILED
 ONEIDA CO. SURVEYOR'S OFFICE

Part of
LOT 1
 of the
AMENDED CERTIFIED SURVEY MAP
 recorded in
Vol. 3 Survey Maps, p. 843
 being part of the
SW1/4 of the NE1/4
 and part of the
SE1/4 of the NW1/4
SECTION 31, T38N, R9E
 Town of Sugar Camp
 Oneida County, Wisconsin

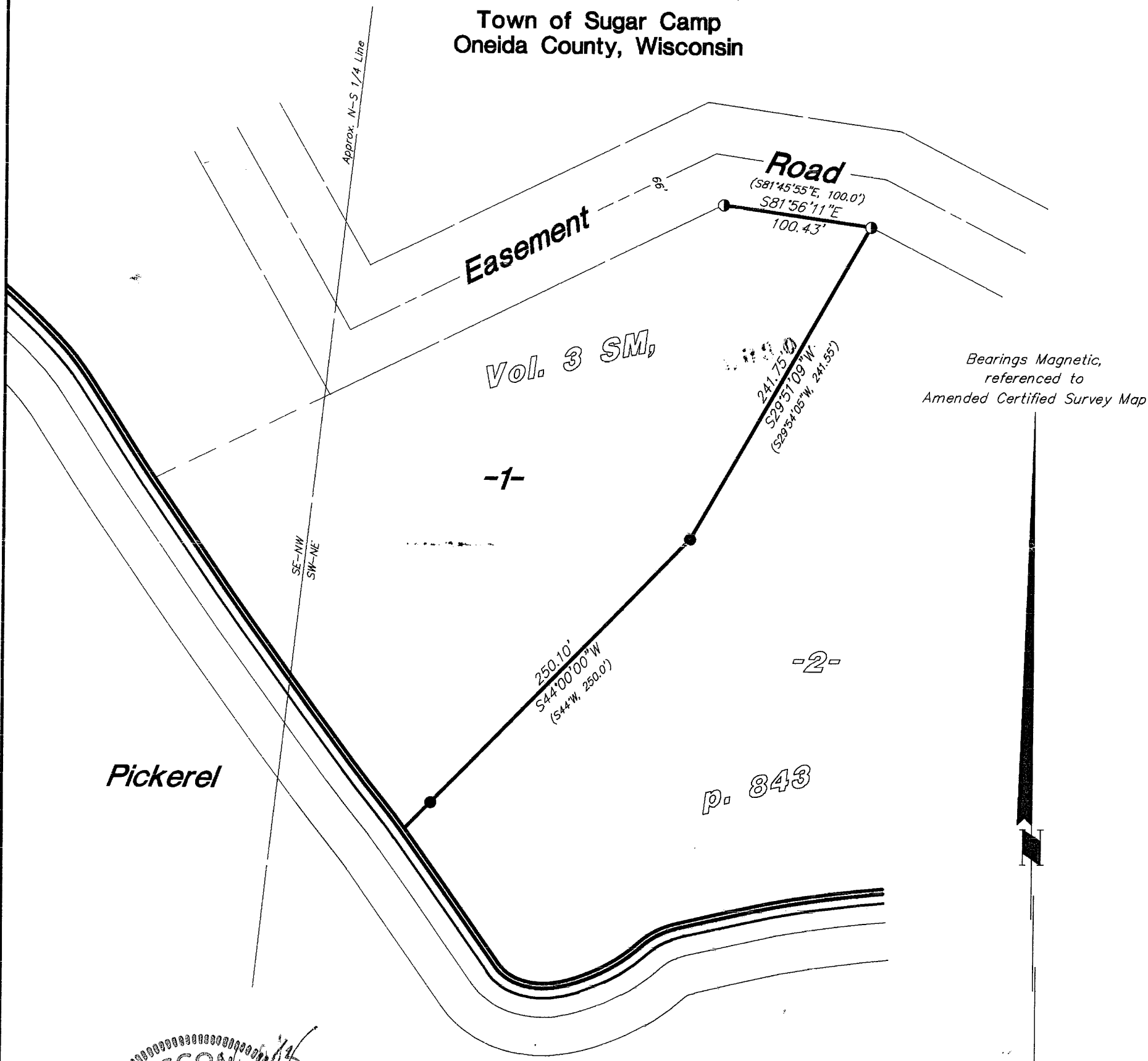

Bearings Magnetic,
 referenced to
 Amended Certified Survey Map

Pickerel

Lake

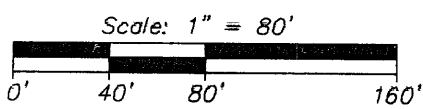
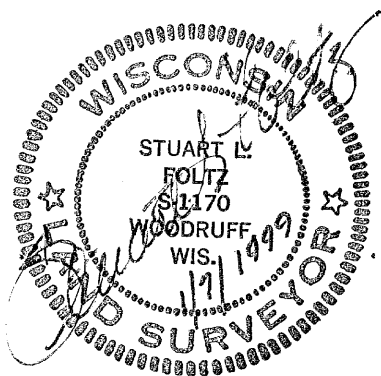

- = 1" iron pipe found
- ⊙ = 3/4" iron pipe found
- () = previously recorded

I hereby certify to the present owner(s) and/or purchaser(s) of the property included in this survey, and to those who mortgage or guarantee title for the present owner(s) or purchaser(s) within one year from the date hereof, that this survey was performed in accordance with acceptable professional standards; that the survey data shown hereon is, to the best of my knowledge, information and belief, a true and accurate representation thereof; that any legal descriptions conforming to this survey have been provided on separate sheets; and that this survey was performed by order of Carey Jackson.

Foltz and Associates, Inc.

| | | |
|--|--------------------|-----------|
| Surveyors | Architects | Engineers |
| 8612 Highway 51 North, Minocqua, Wisconsin 54548 | | |
| (715) 356-9485 | fax (715) 356-1841 | |

C. Winkler 7-31-389