

A0872

MAP # **A0872**
 DATE FILED **APR 19 1999**
 BY *JB*
 DESCRIPTION FILED
 ONEIDA CO. SURVEYOR'S OFFICE

PROPOSED EASEMENT ROAD
 Being part of the
NW1/4 of the SE1/4
 and part of the
NE1/4 of the SW1/4
SECTION 11, T39N, R5E

Town of Minocqua
 Oneida County, Wisconsin

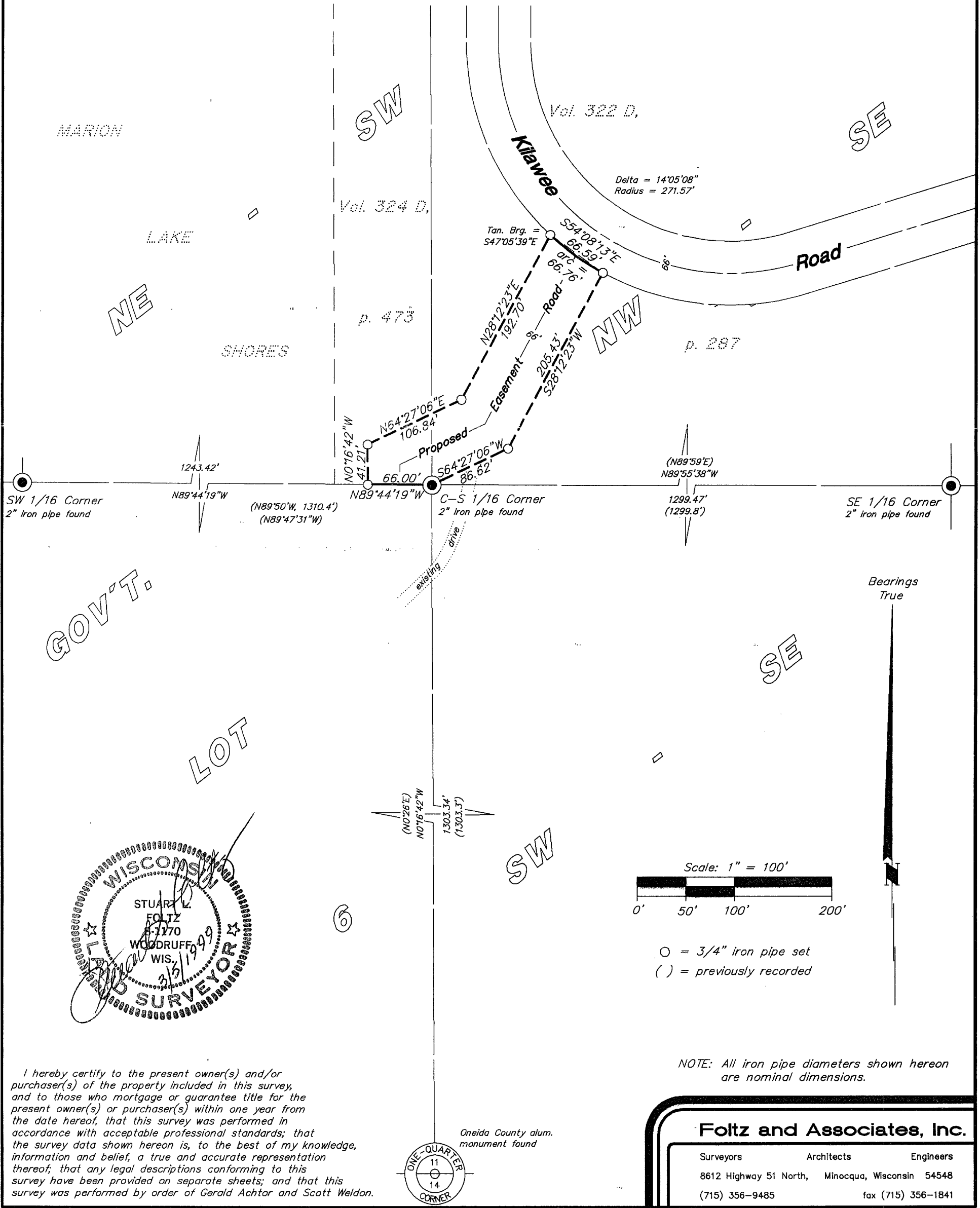

GOV'T.
 LOT

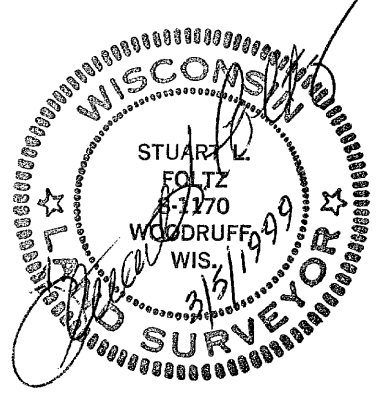

I hereby certify to the present owner(s) and/or purchaser(s) of the property included in this survey, and to those who mortgage or guarantee title for the present owner(s) or purchaser(s) within one year from the date hereof, that this survey was performed in accordance with acceptable professional standards; that the survey data shown hereon is, to the best of my knowledge, information and belief, a true and accurate representation thereof; that any legal descriptions conforming to this survey have been provided on separate sheets; and that this survey was performed by order of Gerald Achtor and Scott Weldon.

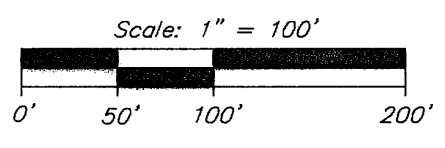
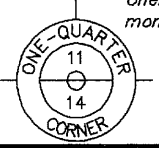

○ = 3/4" iron pipe set
 () = previously recorded

NOTE: All iron pipe diameters shown hereon are nominal dimensions.

Foltz and Associates, Inc.

Surveyors	Architects	Engineers
8612 Highway 51 North,	Minocqua, Wisconsin	54548
(715) 356-9485		fax (715) 356-1841

C. Winkler 10&11-11-395

A0872

A0872