

A0873

MAP # **A0873**
 DATE FILED **APR 19 1999**
 BY *JB*
 DESCRIPTION FILED
 ONEIDA CO. SURVEYOR'S OFFICE

PROPOSED EASEMENT ROAD
 Being part of the
NW1/4 of the SE1/4
 and part of the
NE1/4 of the SW1/4
SECTION 11, T39N, R5E

Town of Minocqua
 Oneida County, Wisconsin

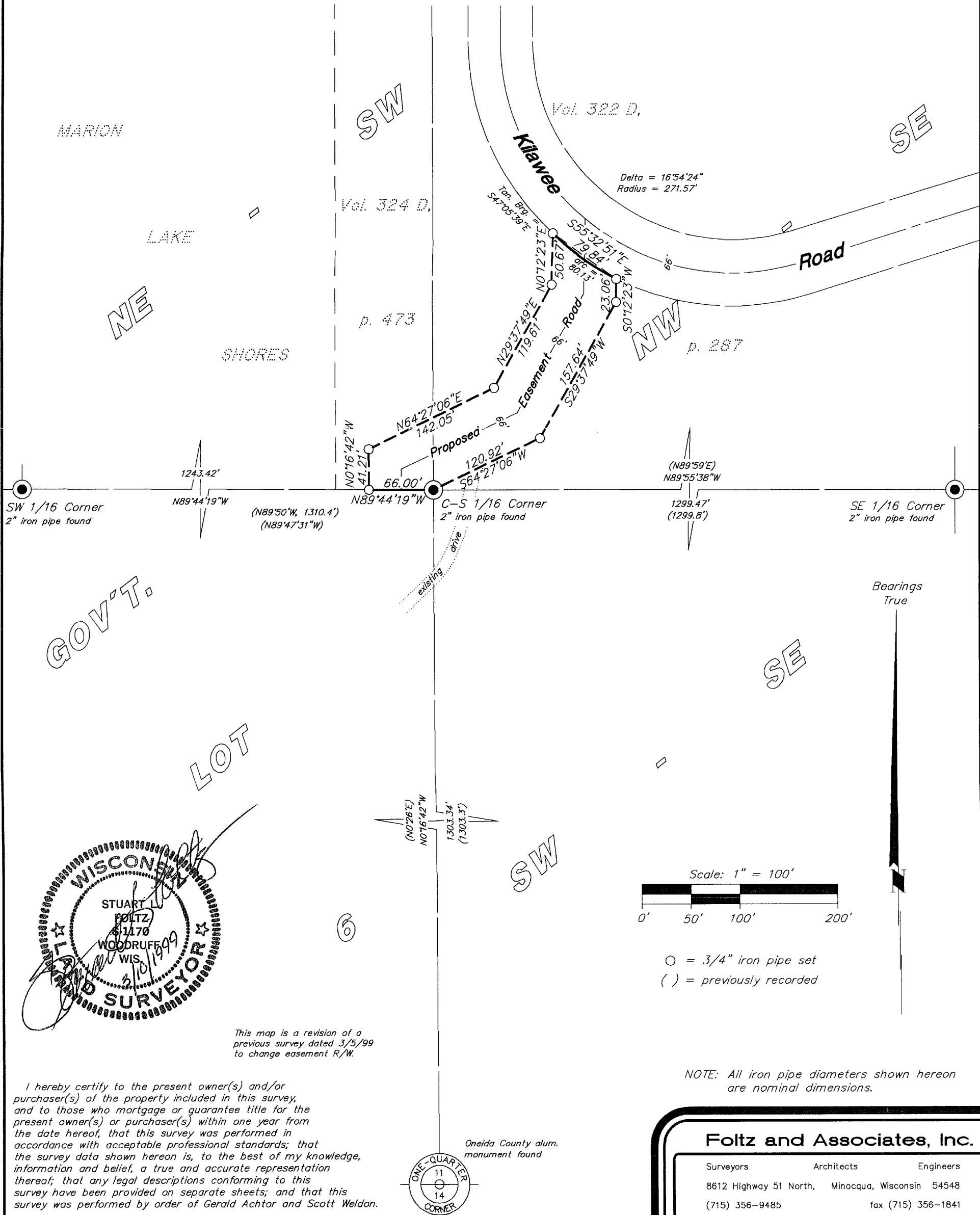

GOV'T.

LOT

SW

SE

WISCONSIN
 STUART L. FOLTZ
 81170
 WOODRUFF
 WIS.
 3/10/1999
 SURVEYOR

This map is a revision of a
 previous survey dated 3/5/99
 to change easement R/W.

I hereby certify to the present owner(s) and/or
 purchaser(s) of the property included in this survey,
 and to those who mortgage or guarantee title for the
 present owner(s) or purchaser(s) within one year from
 the date hereof, that this survey was performed in
 accordance with acceptable professional standards; that
 the survey data shown hereon is, to the best of my knowledge,
 information and belief, a true and accurate representation
 thereof; that any legal descriptions conforming to this
 survey have been provided on separate sheets; and that this
 survey was performed by order of Gerald Achtor and Scott Weldon.

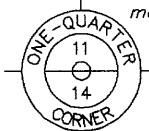

Oneida County alum.
 monument found

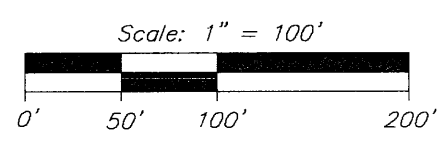

○ = 3/4" iron pipe set
 () = previously recorded

NOTE: All iron pipe diameters shown hereon
 are nominal dimensions.

Foltz and Associates, Inc.

Surveyors Architects Engineers
 8612 Highway 51 North, Minocqua, Wisconsin 54548
 (715) 356-9485 fax (715) 356-1841

A0873

A0873