

MAP # **A0875**
 DATE FILED **APR 19 1999**
 BY *JB*
 DESCRIPTION FILED
 ONEIDA CO. SURVEYOR'S OFFICE

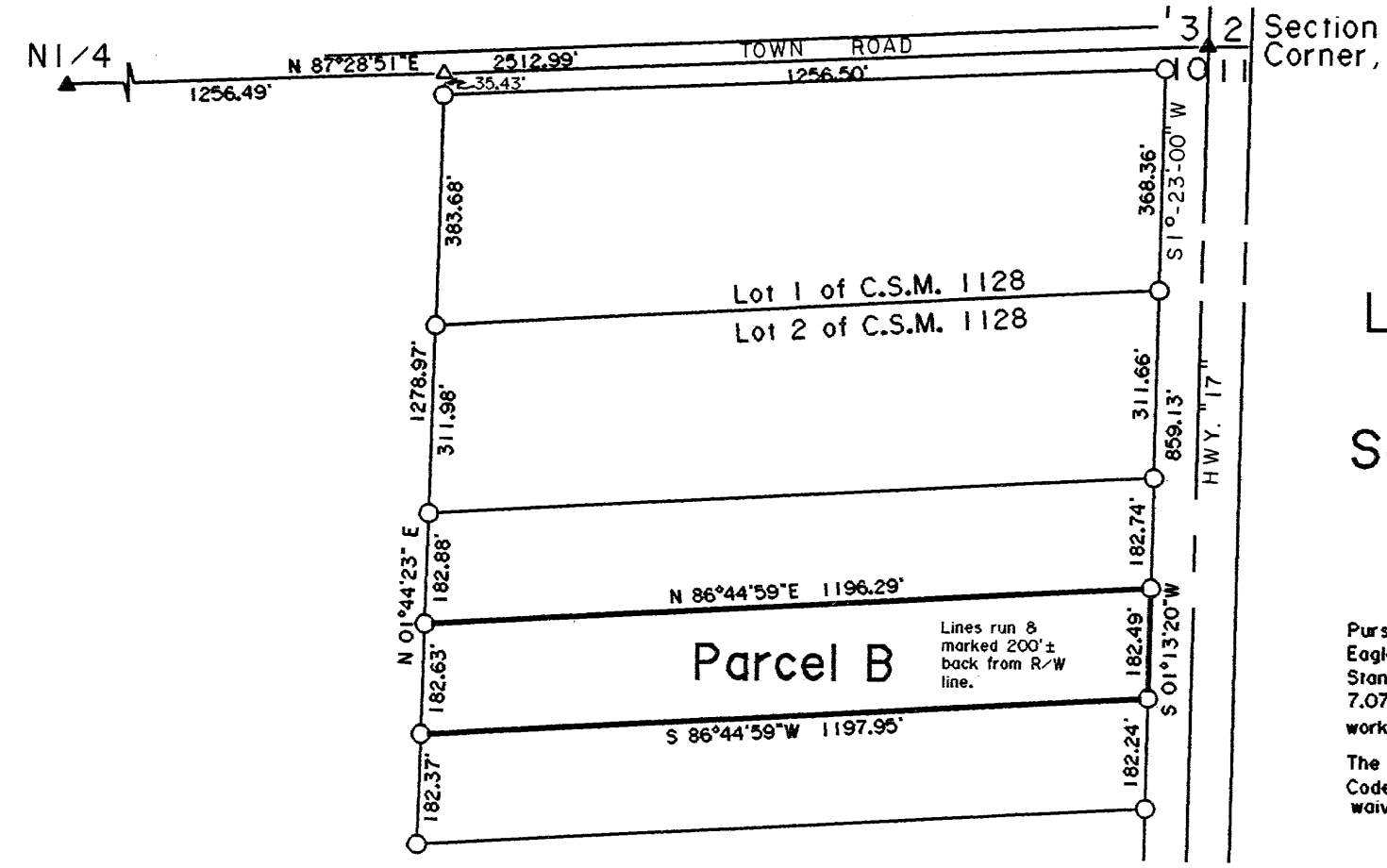

NOTE: This survey was done to mark the North & South lines of Parcel B as established by Bill Badow in Survey #9134. Bearings are based on said Badow Map.

Being a Part of
Lot 2 of C.S.M. #1128
 Located in the
NE 1/4 - NE 1/4
Sec. 10, T 37 N, R 9 E
 Township of Pine Lake
 Oneida County, Wisconsin

-SURVEY CERTIFICATE AND WAIVER-

Pursuant to Chapter A-E 7 of the Wisconsin Administrative Code, Eagle Landmark Surveying, Inc. is required to meet certain Minimum Standards for Property Surveys as specified in Sections 7.01 through 7.07 of this code. Our client has agreed to exclude certain surveying work from these requirements as allowed in Chapter A-E 7.01 (2).

The requirements of Chapter A-E 7 of the Wisconsin Administrative Code's Minimum Standards for Property Surveys which have been waived are listed below:

- Field measurements and angles as described in (A-E 7.06).
- Legal description prepared for this property (A-E 7.04).
- Monuments marking all property corners (A-E 7.03 & 7.07).
- Tie to a Public Land Survey System Corner (A-E 7.04).

I hereby certify, that to the best of my knowledge and belief, I have complied with the remaining requirements of Chapter A-E 7 of the Wisconsin Administrative Code, Minimum Standards for Property Surveys.

DATED THIS 5TH DAY OF NOVEMBER, 1998

James L. Will
 JAMES L. WILL, RLS #1410
Eagle Landmark Surveying, Inc.
 5035 Highway 70 West
 EAGLE RIVER, WI. 54821

SURVEY FOR
ART SENICKA
 JOB #E1444

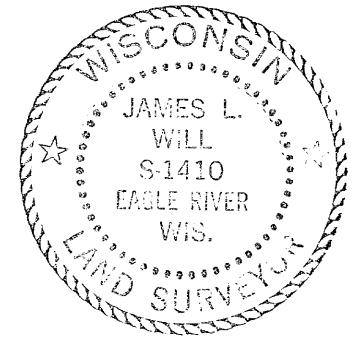

- ▲ P.K. NAIL AS SHOWN ON GENISOT MAP #9134
- 1" IRON PIPE AS SHOWN ON GENISOT MAP #9134
- △ COMPUTED POSITION