

A0877 298

A0877

VOL 229 PAGE 298

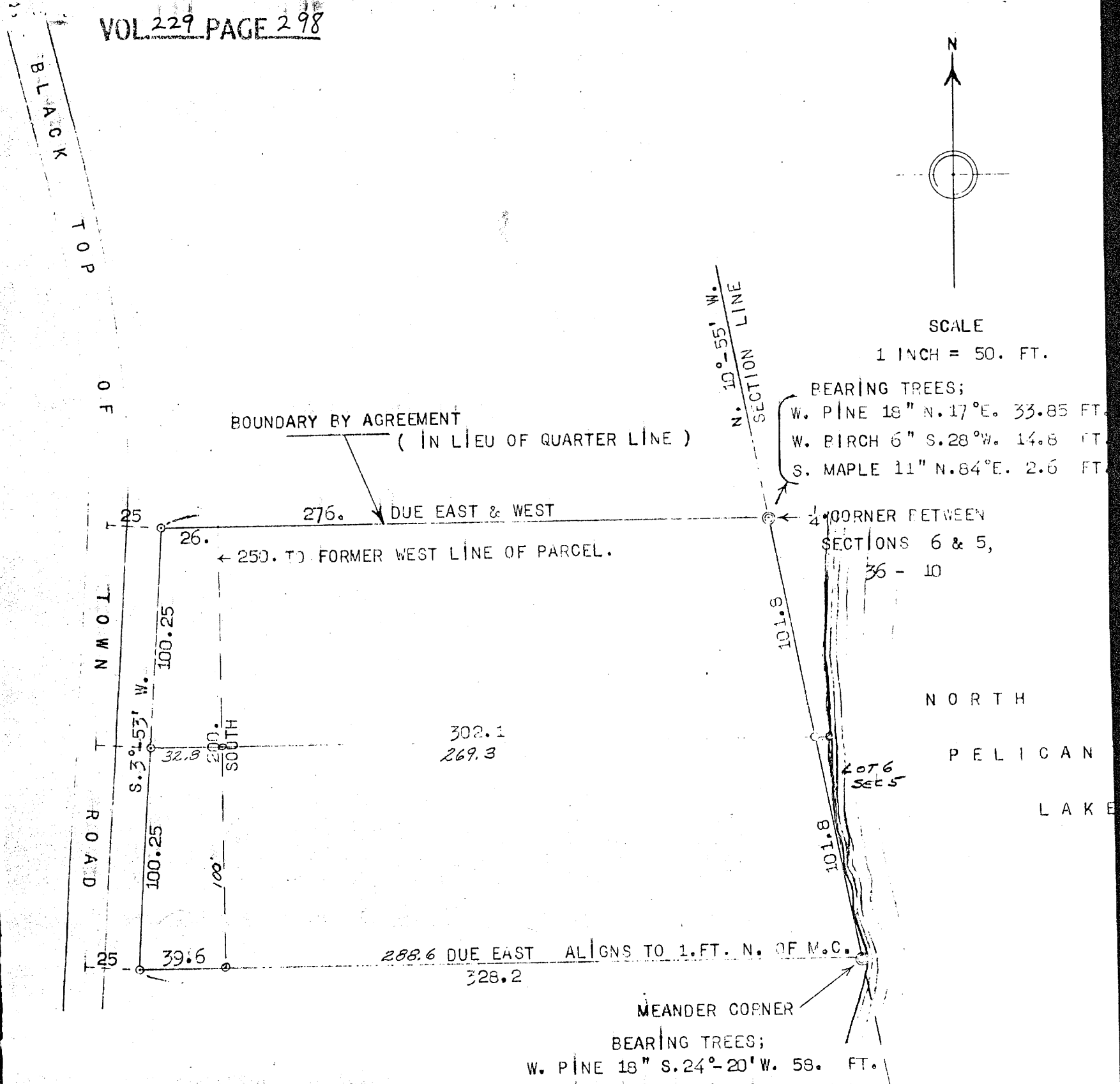

SURVEYOR'S CERTIFICATE

I, KEITH M. HALL; HEREBY CERTIFY THAT I HAVE SURVEYED THE ABOVE SHOWN TWO PARCELS OF LAND IN THE NE 1/4 OF THE SE 1/4 OF SECTION 6, TOWNSHIP 36 NORTH, RANGE 10 EAST, ONEIDA COUNTY, WISCONSIN, AND THAT THIS MAP WAS PREPARED BY ME AND IS TO THE BEST OF MY KNOWLEDGE AND BELIEF A CORRECT REPRESENTATION OF MY FIELD SURVEY.

SIGNED THIS 15th DAY OF Dec. 1958.

Keith M. Hall
KEITH M. HALL

REGISTERED LAND SURVEYOR NO. S - 594.
RHINELANDER, WISCONSIN.

REGISTER'S OFFICE
Oneida County, Wis.

Received for Record the 6th day of April A.D. 1959 at 3:20 P.M. and recorded in Vol. 229 of Deeds, on page 297

Agnes Verage
Registrar

FEE: \$4.40

A0877

MAP #

DATE FILED APR 22 1959

BY *gb*

DESCRIPTION FILED

ONEIDA CO. SURVEYOR'S OFFICE

A0877