

Being all of
Lots 9, 11 & 12
Block 8
 of the
Plat of the Village of Monico
 Located in the
SE 1/4-NE 1/4
Sec. 30, T 36 N, R 11 E
 Village of Monico
 Oneida County, Wisconsin

NOTE: Bearings are based on an assumed bearing of S 54°00'00" E on "B" Street. Description is provided on a separate sheet.

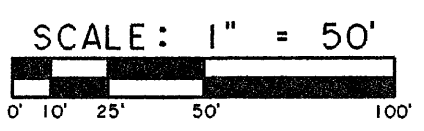

- 3/4" IRON ROD FOUND IN PLACE
- 1" IRON PIPE FOUND IN PLACE
- 1/4" IRON ROD IN CONCRETE FOUND
- 1" IRON PIPE SET
- () DISTANCE OF RECORD
- 1" IRON PIPE IN CONCRETE FOUND

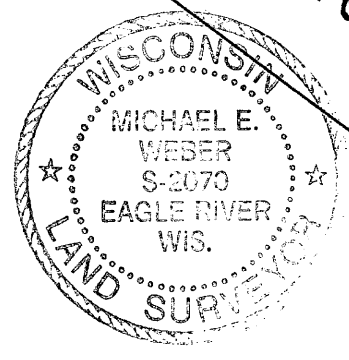
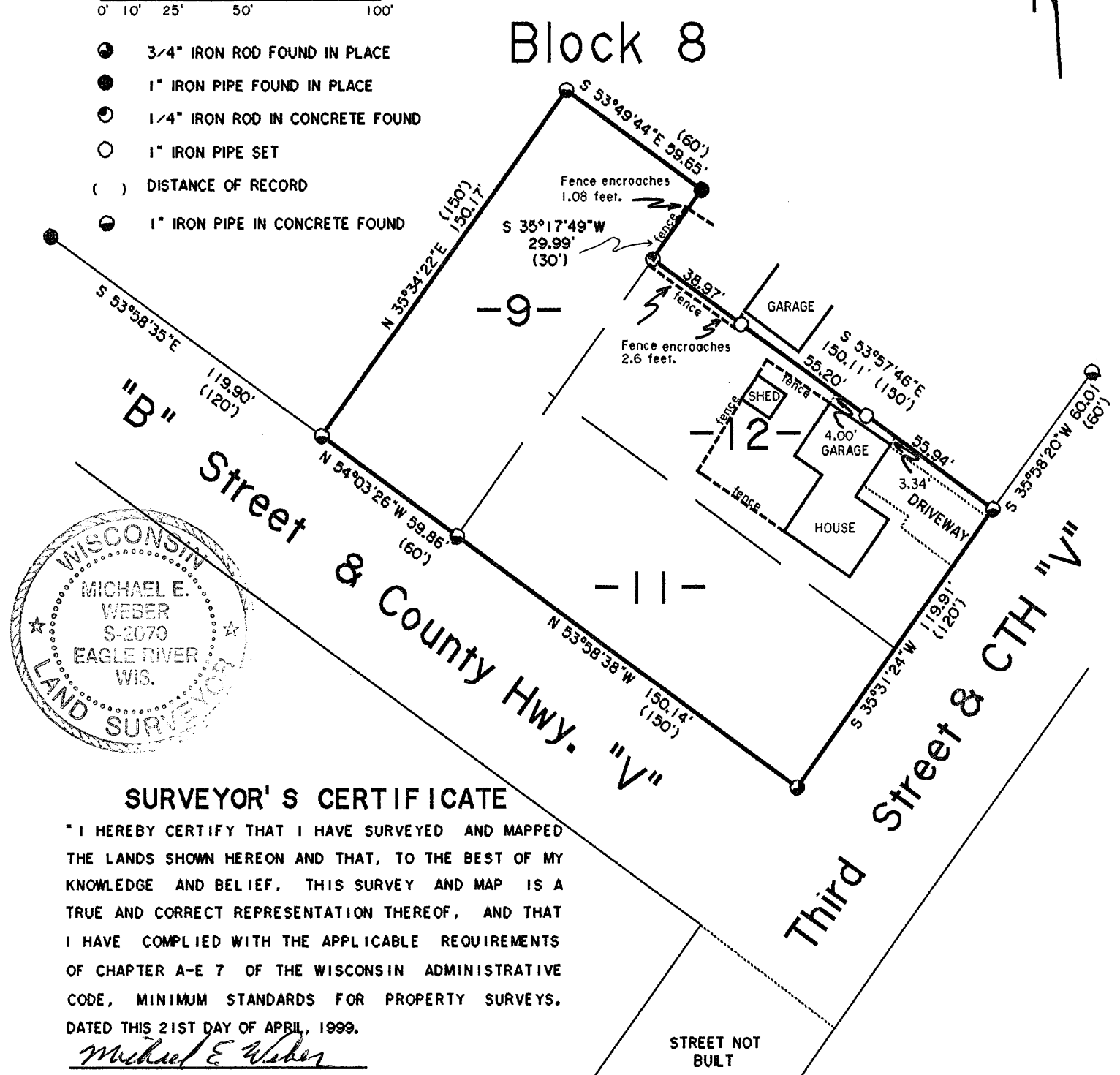

SURVEYOR'S CERTIFICATE

" I HEREBY CERTIFY THAT I HAVE SURVEYED AND MAPPED THE LANDS SHOWN HEREON AND THAT, TO THE BEST OF MY KNOWLEDGE AND BELIEF, THIS SURVEY AND MAP IS A TRUE AND CORRECT REPRESENTATION THEREOF, AND THAT I HAVE COMPLIED WITH THE APPLICABLE REQUIREMENTS OF CHAPTER A-E 7 OF THE WISCONSIN ADMINISTRATIVE CODE, MINIMUM STANDARDS FOR PROPERTY SURVEYS. DATED THIS 21ST DAY OF APRIL, 1999.

Michael E. Weber
 MICHAEL E. WEBER, RLS #2070
Eagle Landmark Surveying, Inc.
 5035 Highway 70 West
 EAGLE RIVER, WI. 54521
 SURVEY FOR JOSEPH WARD, JOB# E1529

MAP #	A0878
DATE FILED	MAY 17 1999
BY	<i>JB</i>
DESCRIPTION FILED	
ONEIDA CO. SURVEYOR'S OFFICE	