

9

RECEIVED & FILED #. A 30
Oneida County Surveyor's Office
Date... FEB. 10. 1988
By... M J H
OCS Area #.....

A 33

NOTE: PRINTS MADE FROM THIS MYLAR MAY NOT AGREE WITH THE RECORDED DOCUMENT

Additional Copies to Health Highway Sayles Threinen
Plat No. 72
Copies
Rec'd 8-30-72

SQUIRREL LAKE SHORES

Part of
GOV'T. LOT 3 and the SW 1/4 of the NW 1/4
SECTION 16
and part of
GOV'T. LOT 2
SECTION 17
T39N, R5E
Oneida County, Wis.

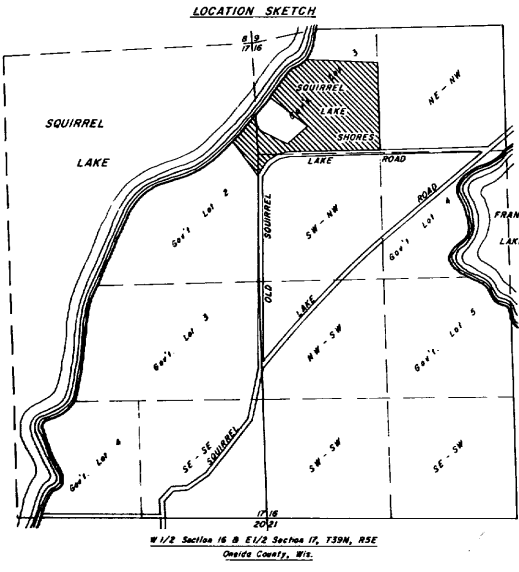

WATER ELEVATIONS, SQUIRREL LAKE

High water	97.5'
Low water	96.3'
August 23, 1972	97.3'

Bearings Set

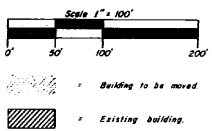

CURVE DATA TABLE

CURVE NUMBER	LOT NUMBER	RADIUS	CHORD LENGTH	CHORD BEARING	CENTRAL ANGLE	TANGENT BEARING
1-2	-	50.00'	66.00'	S14°19'E	277°24'	N39°39'E
	11	50.00'	50.00'	N57°28'E	34°55'	-
	12	50.00'	50.00'	S75°06'E	60°00'	-
	13	50.00'	56.32'	S10°45'E	89°35'	-
	14	50.00'	56.00'	S56°51'W	65°44'	-
	15	50.00'	40.01'	N66°12'W	47°10'	-

CERTIFICATE OF TOWN TREASURER
STATE OF WISCONSIN)
COUNTY OF ONEIDA) ss
I, _____ being the duly elected, qualified and acting Town Treasurer of the Town of Minocqua, do hereby certify that in accordance with the records in my office, there are no unpaid taxes or unpaid special assessments as of _____ on any of the lands included in the plat of SQUIRREL LAKE SHORES.
(date) _____
Town Treasurer

OWNER'S CERTIFICATE OF DEDICATION
As Trustee, I hereby certify that I have caused the land described on this plat to be surveyed, divided, mapped and dedicated as represented on the plat. I also certify that this plat is required by s. 236.10 or s. 236.12 to be submitted to the following for approval or objection:
Town Board, Town of Minocqua;
Director, Local and Regional Planning; Department of Local Affairs and Development;
Director of Health, Department of Health and Social Services; Oneida County Zoning Committee.
I HEREBY the hand and seal of said trustee this _____ day of _____, 19____.
In Presence of: _____ (seal)
Robert E. Serns, Trustee

SURVEYOR'S CERTIFICATE
I, WILLIAM S. CAMERON, Registered Land Surveyor, hereby certify: That in full compliance with the provisions of Chapter 231 of the Wisconsin Statutes and the subdivision regulations of the Town of Minocqua, and under the direction of ROBERT E. SERNS, Trustee of said land, I have surveyed, divided and mapped SQUIRREL LAKE SHORES, that such plat correctly represents all exterior boundaries and the subdivision of the land surveyed: being a parcel of land in Gov't. Lot 3 and in the SW 1/4 of the NW 1/4, Section 16 and in Gov't. Lot 2, Section 17, T39N, R5E, Oneida County, Wisconsin, more particularly described as follows:
Commencing at the Meander Corner where the north line of Section 16 intersects the easterly shore of Squirrel Lake, marked by an iron pipe; thence N88°-37'E, (solar bearing) 636.83 feet along the north line of Section 16 to an iron pipe; thence S3°-09'E, 366.58 feet to the place of beginning, marked by an iron pipe.
Thence continuing S3°-09'E, 908.92 feet to an iron pipe on the northerly right of-way line of Old Squirrel Lake Road; thence S88°-37'W, 980.80 feet to an iron pipe; thence S74°-53'W, 111.43 feet to an iron pipe; thence S98°-55'W, 137.70 feet to an iron pipe; thence S41°-30'W, 30.02 feet to an iron pipe; thence S28°-33'W, 150.57 feet to an iron pipe; thence N39°-29'W, 429.69 feet to an iron pipe; thence N51°-40'W, 50.00 feet to an iron pipe near the easterly shore of Squirrel Lake; thence meandering along the lake, N45°-57'E, 100.00 feet; N50°-41'E, 60.00 feet; N40°-18'E, 83.67 feet and N38°-58'E, 80.00 feet to an iron pipe; thence S35°-33'E, 122.00 feet to an iron pipe; thence S64°-00'E, 342.95 feet to an iron pipe; thence N48°-35'E, 275.00 feet to an iron pipe; thence N55°-45'W, 496.63 feet to an iron pipe near the westerly shore of Squirrel Lake; thence meandering along the lake, N40°-44'E, 110.00 feet; N37°-22'E, 100.00 feet; N37°-06'E, 90.00 feet; N38°-45'E, 80.00 feet; N49°-59'E, 80.00 feet and N55°-33'E, 115.36 feet to an iron pipe; thence S87°-55'E, 391.98 feet to an iron pipe; thence S88°-12'E, 368.90 feet to the place of beginning.
Including also all lands lying between the meander lines and the shore of Squirrel Lake.
That _____ iron pipe two inches in diameter and 30 inches long, minimum weight 3.65 pounds per lineal foot. All other lot corners monumented with iron pipe one inch in diameter and 24 inches long, minimum weight 1.13 pounds per lineal foot.

COUNTY TREASURER'S CERTIFICATE
STATE OF WISCONSIN)
COUNTY OF ONEIDA) ss
I, _____ being the duly elected, qualified and acting Treasurer of the County of Oneida do hereby certify that the records in my office show no unredeemed tax sales and no unpaid taxes or special assessments as of _____ affecting the lands included in the plat of SQUIRREL LAKE SHORES.
(date) _____
Treasurer

TOWN BOARD RESOLUTION
Resolved, that the plat of SQUIRREL LAKE SHORES in the Town of Minocqua, Robert E. Serns, Trustee, is hereby approved by the Town Board.
(date) _____
Town Chairman
I hereby certify that the foregoing is a copy of a resolution adopted by the Town Board of the Town of Minocqua.
Town Clerk

Personally came before me this _____ day of _____, 19____, the above named Robert E. Serns, to me known to be the person who executed the foregoing instrument and acknowledged the same.
Notary Public
County of _____
Wisconsin
My commission _____

William S. Cameron
Reg. Land Surveyor 8-112
August 25th, 1972

There are no objections to this plat with respect to Secs. 236.15, 236.16, 236.20 and 236.21 (1) and (2), Wis. Stats., and H 65 of the Wis. Admin. Code as provided by Sec. 236.12 (6), Wis. Stats.
Certified this _____ day of _____, 1972.
George A. Jones
Acting Director, Local and Regional Planning
Department of Local Affairs & Development



NORTHWOODS SURVEYORS, INC.