

A0880

MAP # **A0880**
 DATE FILED **JUN 08 1999**
 BY *[Signature]*
 DESCRIPTION FILED
 ONEIDA CO. SURVEYOR'S OFFICE

Part of the
SW1/4 of the SW1/4
SECTION 6, T39N, R7E
 Town of Woodruff
 Oneida County, Wisconsin

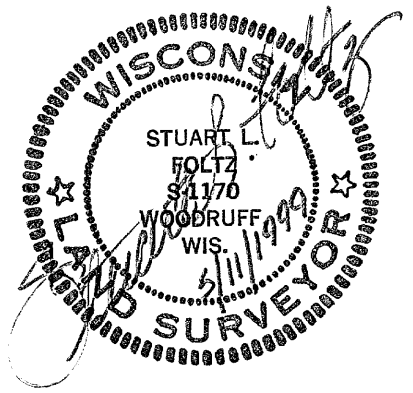

Bearings Solar

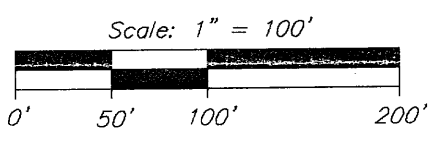

- = 2-1/4" iron pipe found
- = 2" iron pipe found
- = 3/4" iron pipe set
- () = previously recorded

NOTE: All iron pipe diameters shown hereon are nominal dimensions.

NOTE: Parcel -2- has not been approved as a buildable parcel by Oneida County or the Town of Woodruff, and must be conveyed only to an adjoining property owner unless such approvals are obtained.

This survey is based on title information contained in Abstract of Title No. 14290 prepared by Oneida Title & Abstract, Inc., of Rhinelander Wisconsin.

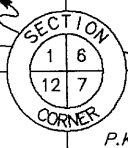
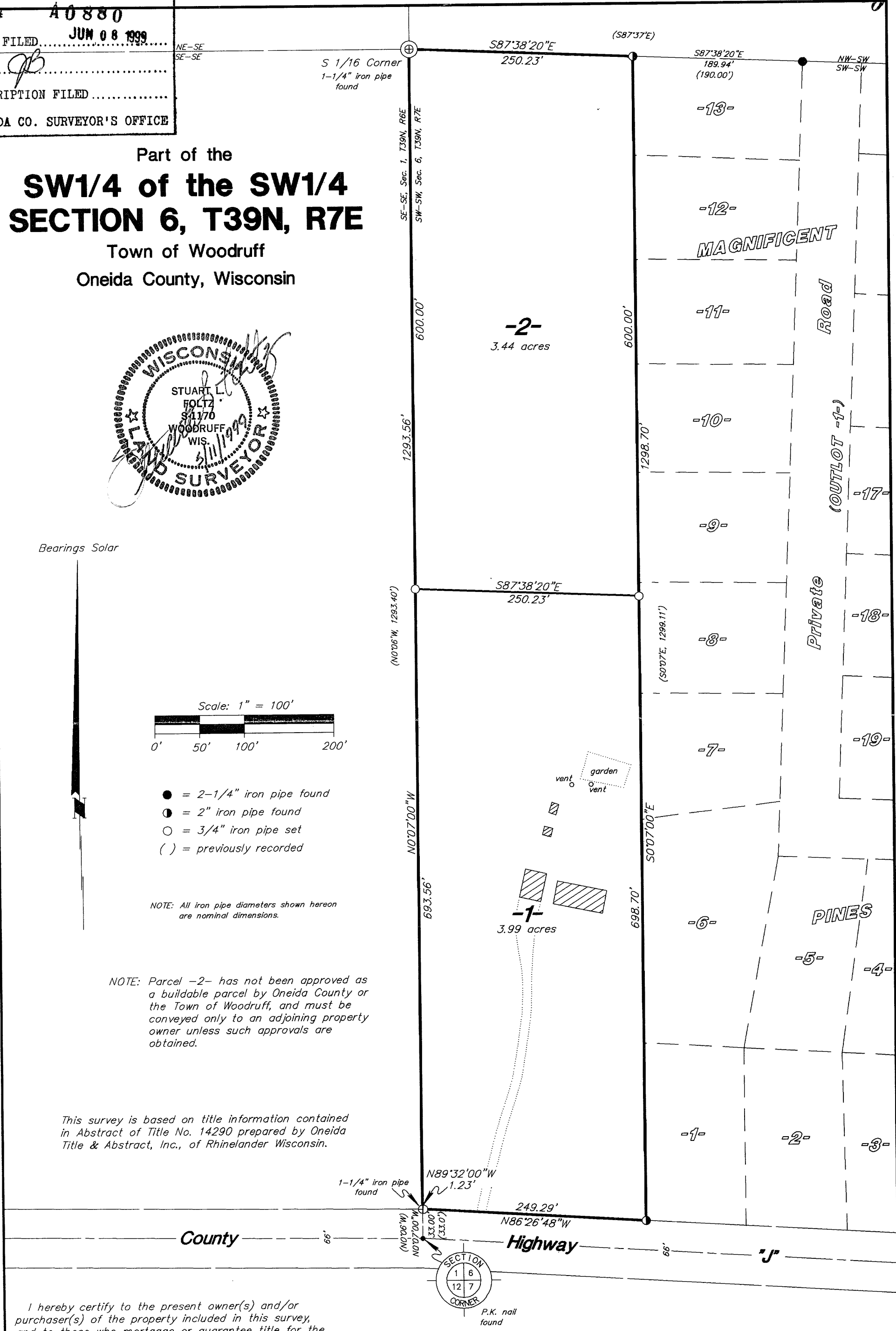

I hereby certify to the present owner(s) and/or purchaser(s) of the property included in this survey, and to those who mortgage or guarantee title for the present owner(s) or purchaser(s) within one year from the date hereof, that this survey was performed in accordance with acceptable professional standards; that the survey data shown hereon is, to the best of my knowledge, information and belief, a true and accurate representation thereof; that any legal descriptions conforming to this survey have been provided on separate sheets; and that this survey was performed by order of Edward J. Oldenburg.

Foltz and Associates, Inc.

Surveyors Engineers
 8612 Highway 51 North, Minocqua, Wisconsin 54548
 (715) 356-9485 fax (715) 356-1841

C. Winkler

13-6-397

A0880

A0880