

A 0882

LEGEND

- ⊙ RAILROAD SPIKE, FOUND
- X CALCULATED POSITION
- 3/4" IRON ROD, FOUND
- ◇ 1" IRON PIPE, FOUND
- 3/4" X24" IRON ROD, SET

MAP # **A 0882**
 DATE FILED **JUN. 9. 1999**
 BY *DLB*
 DESCRIPTION FILED *YLR*
 ONEIDA CO. SURVEYOR'S OFFICE

PART OF THE
 SW 1/4 - NW 1/4, SECTION 16,
 T36N, R9E
 TOWN OF PELICAN,
 ONEIDA COUNTY, WISCONSIN

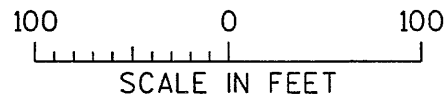

I, DENNIS B. ROBERTS, REGISTERED LAND SURVEYOR, HEREBY CERTIFY TO MY CLIENT(S) THAT I HAVE SURVEYED AND MAPPED THE PROPERTY SHOWN UPON THIS PLAT AND THAT THE WITHIN PLAT IS TRUE AND CORRECT REPRESENTATION OF THE BOUNDARIES OF THE LAND SURVEYED, TO THE BEST OF MY KNOWLEDGE AND BELIEF.
 THAT I HAVE PROVIDED A DECIPTION OF THE PARCEL ON A SEPARATE SHEET.

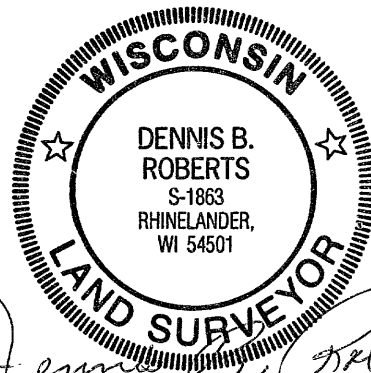

Dennis B. Roberts
 5-19-99

-LOT 2-

-LOT 3-

-LOT 4-

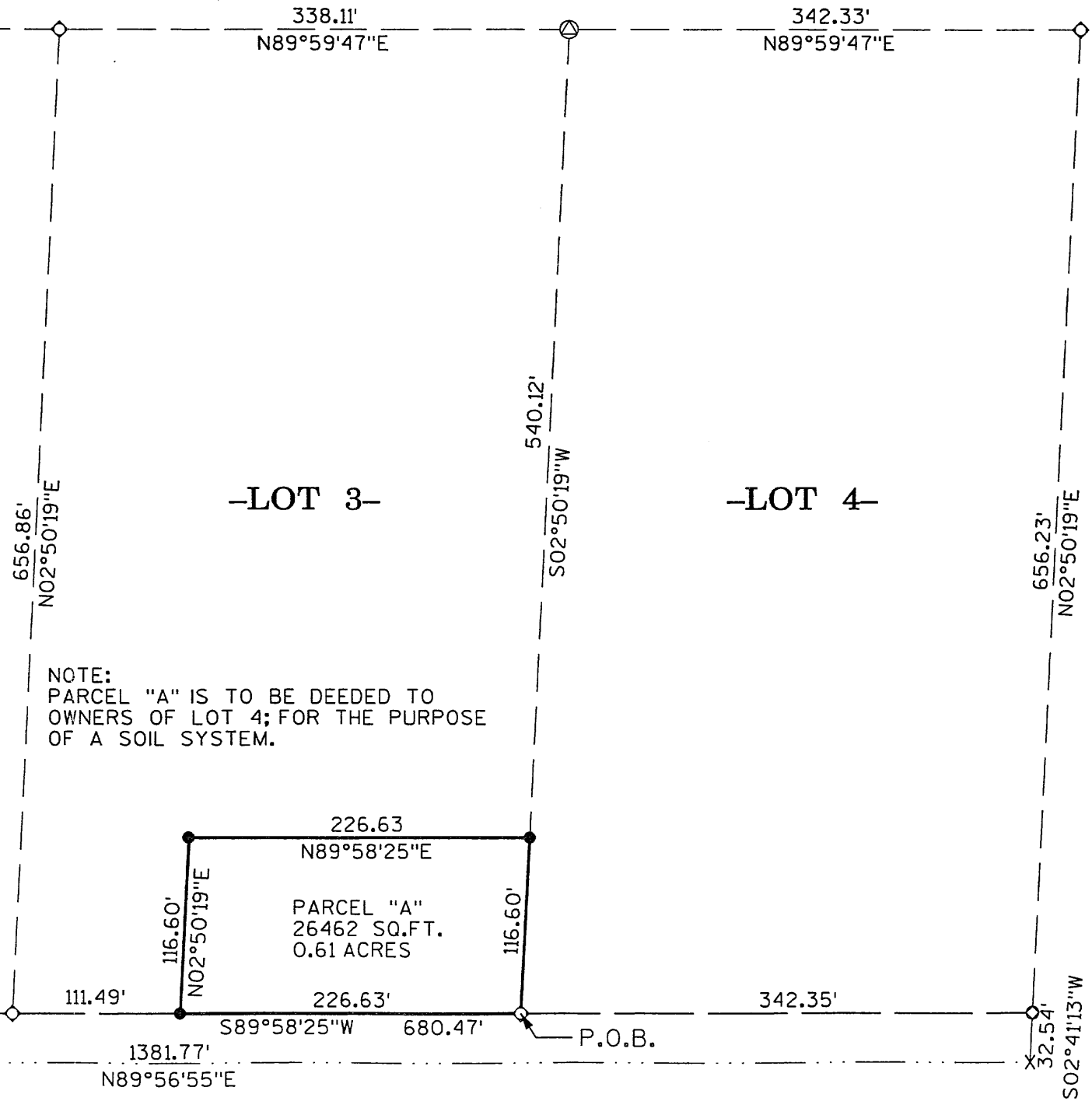

NOTE:
 PARCEL "A" IS TO BE DEEDED TO OWNERS OF LOT 4; FOR THE PURPOSE OF A SOIL SYSTEM.

GERMOND ROAD

W 1/4 SEC. 16

HILTOP ROAD

P.O.B.

A 0882

A 0882