

0883

0883

All bearings based on the north line of Sec. 8 which is assigned a bearing of S 88° 38' 55" E

NW 8 2" I.P. (found)
BTs Asp 14" S32°W 16.52'
Asp 14" N86°W 15.48'
MR 8" N83°E 21.78'
MR 8" S28°E 28.70'

W 1/16 NW 1-1/4" I.P. (set)
BTs PW 7" North 11.15'
SB 8" S60°E 6.70'
SB 8" S73°W 8.35'

W 1/4 DNR Brass Cap (set)
BTs Tam 6" S85°W 61.10'
Tam 8" S56°W 28.60'
BW 5" S12°W 38.70'
SB 7" S08°E 42.60'

W 1/16 SW 1-1/4" I.P. (set)
BTs PJ 12" N87°E 52.95'
PJ 14" S40°W 24.00'

SW 8 1-1/4" I.P. (found)
BTs PR 18" S48°E 42.70'
MS 7" S50°W 26.57'
OR 5" N49°E 7.20'
PW 24" N67°W 67.78'

N 1/4 DNR Brass Cap (set)
BTs Tam 6" N20°W 60.60'
SB 5" N85°E 17.35'
PR 18" S15°E 33.35'
PR 16" S19°W 60.45'

NE 8 DNR Brass Cap (found)
BTs Asp 6" S14°E 14.00'
MR 5" N83°W 14.83'
OR 4" N56°W 25.78'
BW 10" N23°E 17.50'

E 1/16 NE 1-1/4" I.P. (set)
BTs OR 12" S42°W 31.36'
PJ 14" N15°W 32.65'
PJ 12" N42°E 17.80'
1-1/4" I.P. S65°E 47.45'

E 1/4 Oneida Co. Alum. Mon. (found)
BTs PW 13" North 108.40'
PR 21" N72°E 131.00'
MS 8" S84°W 44.74'
3/4" I.P. N08°W 64.36'

SE 8 1" Iron Pipe (found)
BTs PR 14" N40°W 37.50'
PW 10" S38°E 01.35'
PW 20" S63°W 31.15'
PR 22" N07°W 110.50' (to ctr.)

Err. N 1/4 1-1/4" I.P. (found)

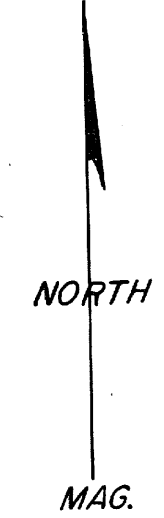
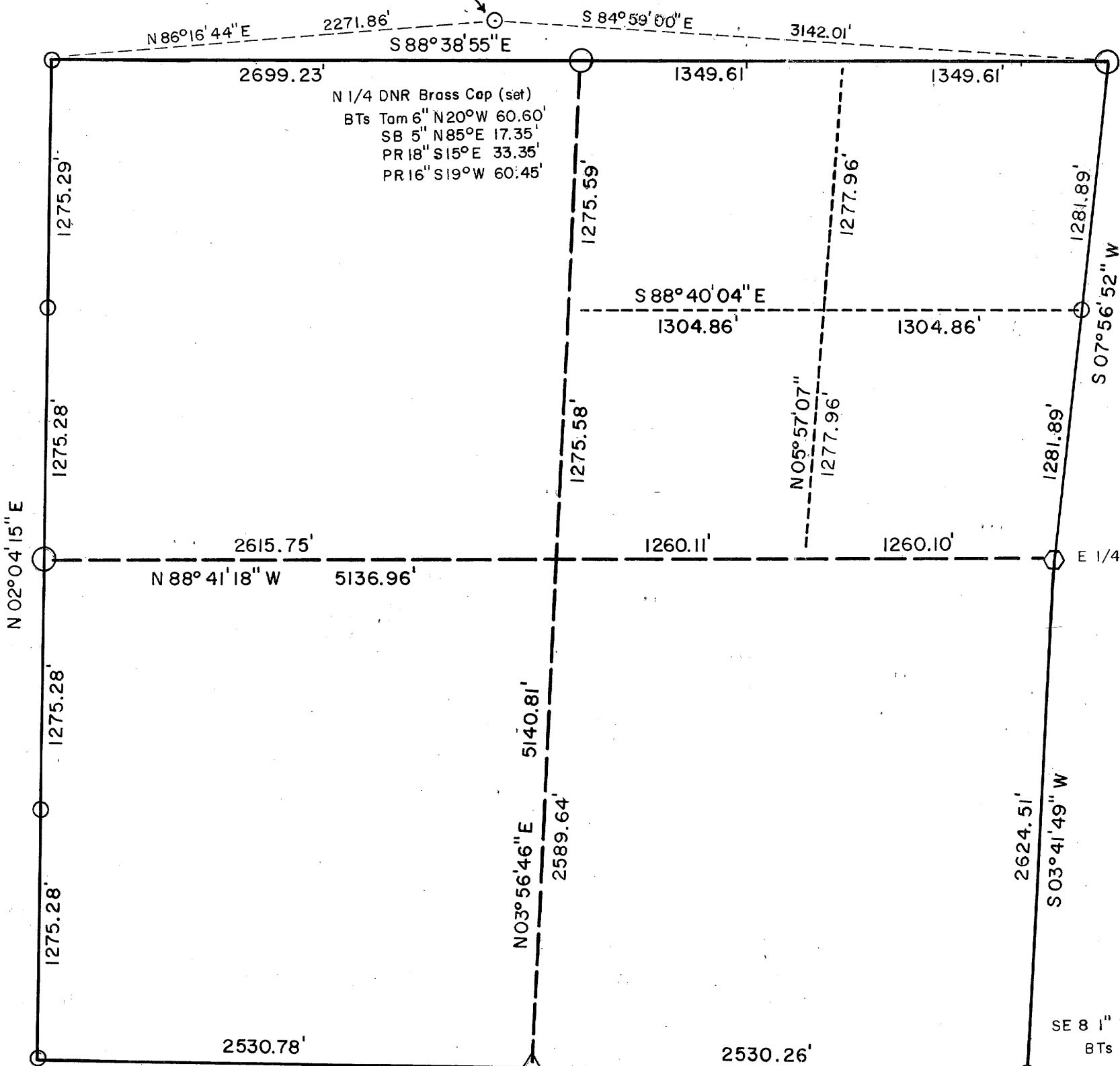

SECTION 8

T 38N, R 8E
Oneida Co.

Scale: 1" = 660'

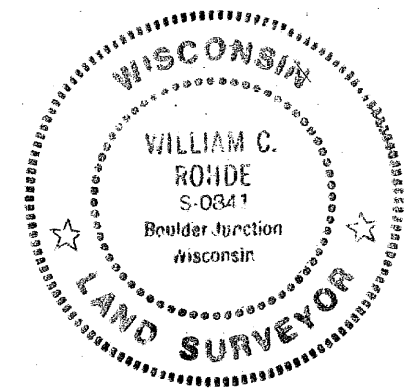

I Wm. C. Rohde RLS 841 certify that this survey was made by and for the Wi. DNR and that this map is an accurate representation of the area surveyed to the best of my knowledge and belief.

William C. Rohde 11/13/85

0883

0883