

A0884

A0884

Bearing base assumed
referenced to the north
line of Lot -1-
Leaning N87°32'20"E

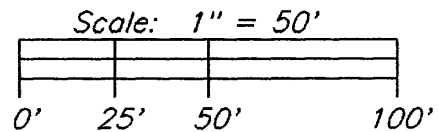

LEGEND

- = 3/4" dia. iron pipe found in place.
- ⊕ = 1" dia. iron pipe found in place.

LOT 1
 Oneida County Certified Survey Map No. 1334
 being a part of
Gov't. Lot 6, Section 20
NW 1/4 of the NW 1/4, Section 21
T38N, R8E
 Newbold Township
 Oneida County, Wisconsin

SURVEYOR'S CERTIFICATE

I, James L. Rein, Registered Land Surveyor No. S-2335, hereby certify that I have surveyed the property shown hereon; that this map represents an accurate survey of said property to the best of my knowledge and belief; that I have performed this survey by order of Tom Gehhaar; and that I have complied with the requirements of Wisconsin Administrative Code A-E 7.

WILDERNESS
SURVEYING,
INC.

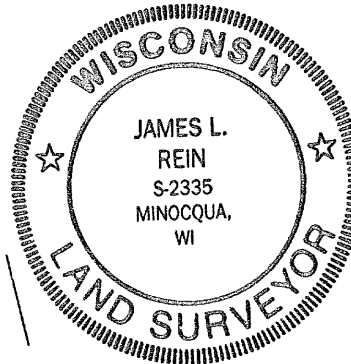

James L. Rein
 Registered Land Surveyor # S-2335
 Dated this 5th day of May, 1999

Two
Sisters
Lake

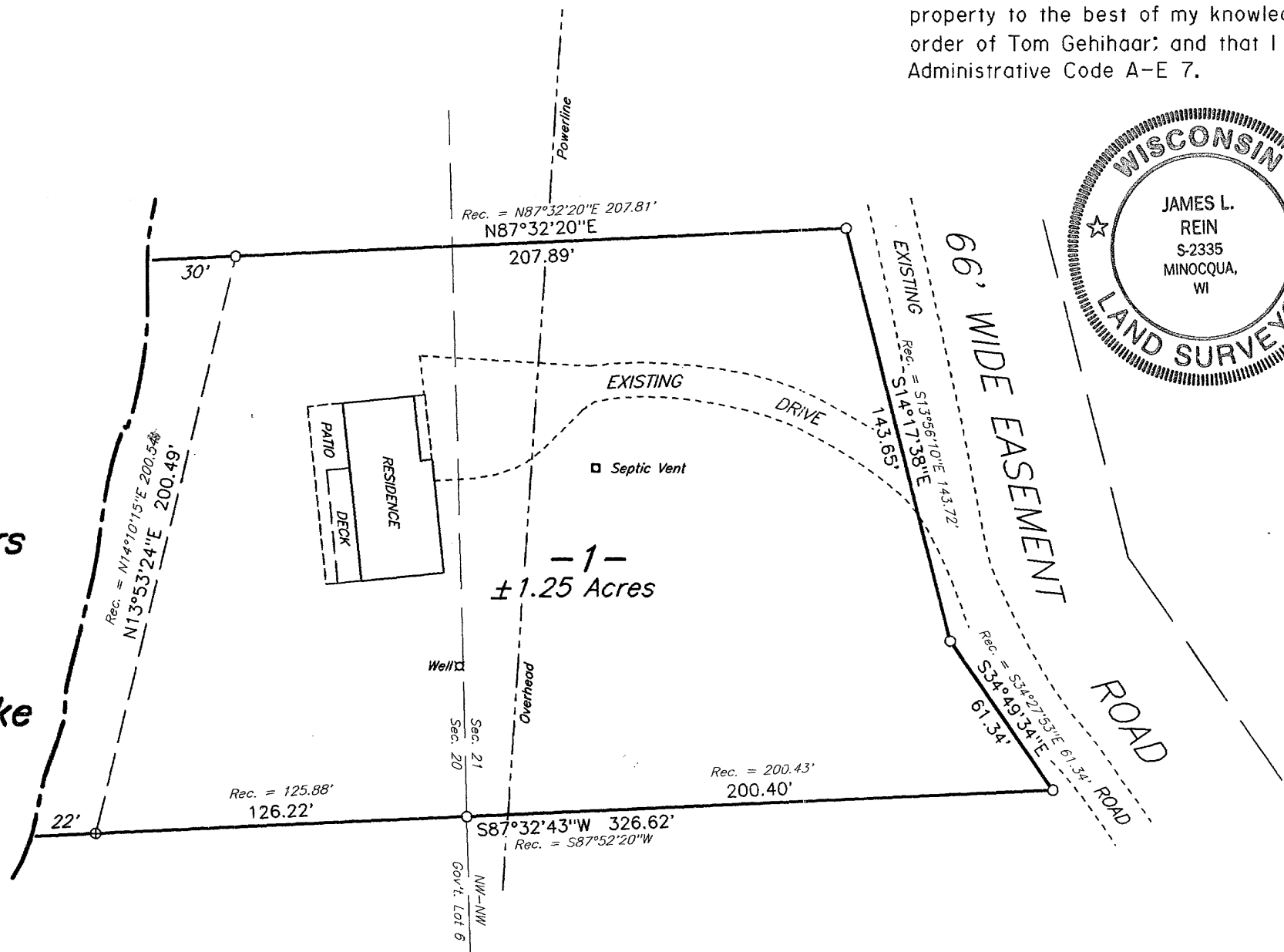

NOTE:

Field data for this survey was completed May 21, 1998.

MAP # **A0884**
 DATE FILED **JUL 09 1999**
 BY *JB*
 DESCRIPTION FILED
 ONEIDA CO. SURVEYOR'S OFFICE

WILDERNESS SURVEYING, INC.
 Post Office Box 1111 - 8793 Earls Court
 Minocqua, Wisconsin 54548-1111
 Telephone (715) 356-5100

Map Number: 98-74	Revisions:
File Number: 20&21-388	
Drafted by: James L. Rein	

A0884