

A0886

MAP # A0886
 DATE FILED JUL 09 1999
 BY *[Signature]*
 DESCRIPTION FILED
 ONEIDA CO. SURVEYOR'S OFFICE

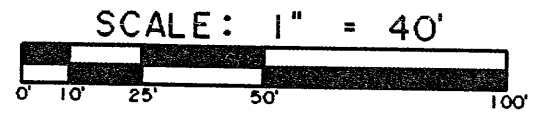

NOTE: Bearings are based on Certified Survey Vol. 6CSM, Pages 1545 & 1545A.
 Description is provided on a separate sheet.

-2-
 Certified Survey
 Vol. 6CSM, Page 1544
 and Page 1544A

-LEGEND-

○ 1" IRON PIPE FOUND IN PLACE

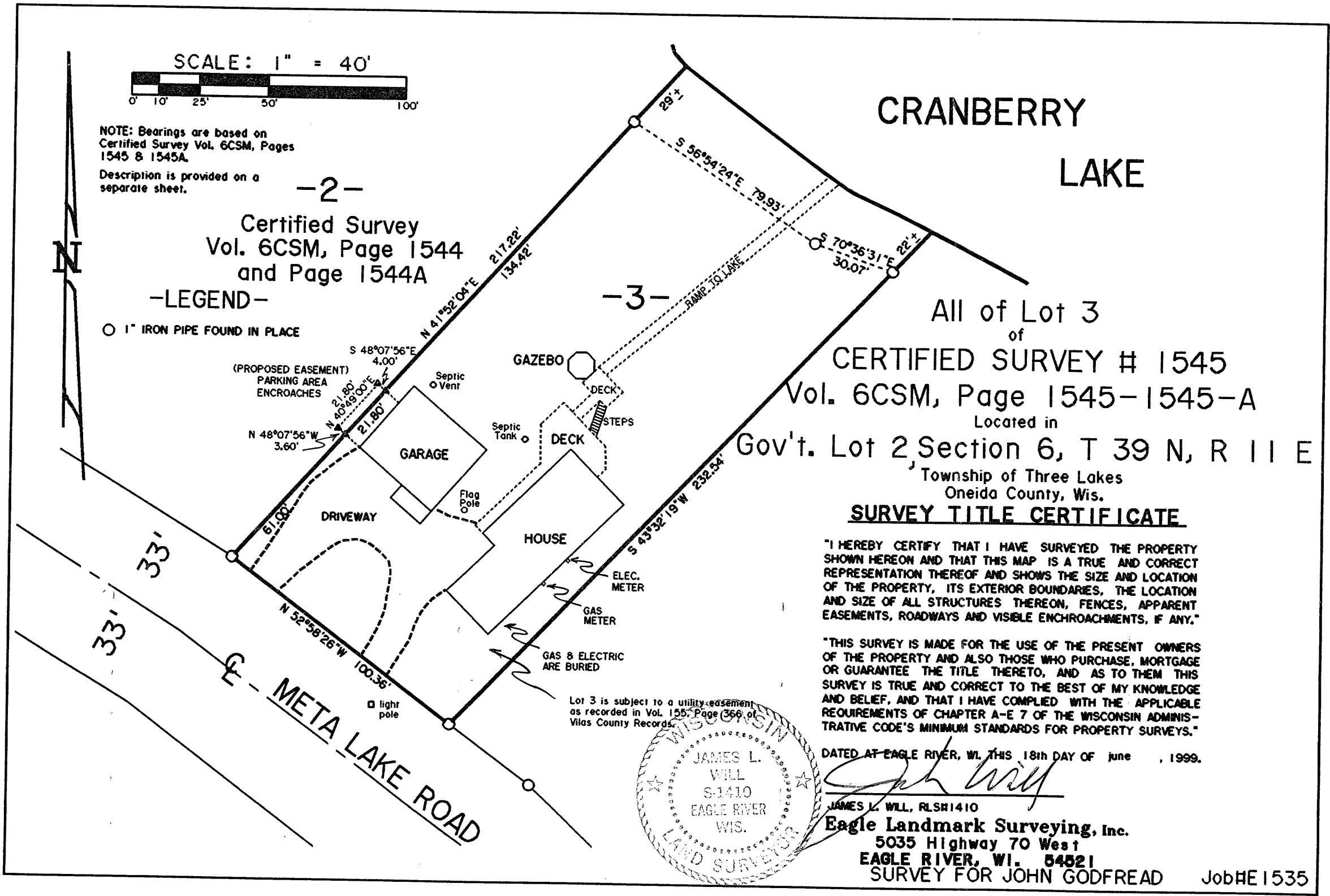

All of Lot 3
 of
 CERTIFIED SURVEY # 1545
 Vol. 6CSM, Page 1545-1545-A
 Located in
 Gov't. Lot 2, Section 6, T 39 N, R 11 E
 Township of Three Lakes
 Oneida County, Wis.

SURVEY TITLE CERTIFICATE

"I HEREBY CERTIFY THAT I HAVE SURVEYED THE PROPERTY SHOWN HEREON AND THAT THIS MAP IS A TRUE AND CORRECT REPRESENTATION THEREOF AND SHOWS THE SIZE AND LOCATION OF THE PROPERTY, ITS EXTERIOR BOUNDARIES, THE LOCATION AND SIZE OF ALL STRUCTURES THEREON, FENCES, APPARENT EASEMENTS, ROADWAYS AND VISIBLE ENCROACHMENTS, IF ANY."

"THIS SURVEY IS MADE FOR THE USE OF THE PRESENT OWNERS OF THE PROPERTY AND ALSO THOSE WHO PURCHASE, MORTGAGE OR GUARANTEE THE TITLE THERETO, AND AS TO THEM THIS SURVEY IS TRUE AND CORRECT TO THE BEST OF MY KNOWLEDGE AND BELIEF, AND THAT I HAVE COMPLIED WITH THE APPLICABLE REQUIREMENTS OF CHAPTER A-E 7 OF THE WISCONSIN ADMINISTRATIVE CODE'S MINIMUM STANDARDS FOR PROPERTY SURVEYS."

DATED AT EAGLE RIVER, WI, THIS 18th DAY OF June, 1999.

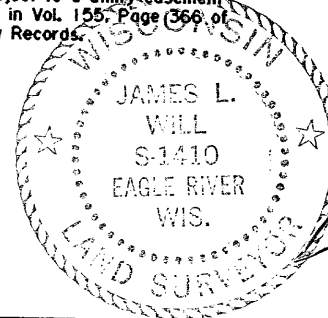

[Signature]
 JAMES L. WILL, RLS#1410
 Eagle Landmark Surveying, Inc.
 5035 Highway 70 West
 EAGLE RIVER, WI. 54521
 SURVEY FOR JOHN GODFREAD Job#E1535

A0886