

MAP # **A0889**
 DATE FILED **JUL 29 1999**
 BY *J.B.*
 DESCRIPTION FILED
 ONEIDA CO. SURVEYOR'S OFFICE

Part of
GOV'T. LOT 4
SECTION 7, T39N, R8E
 Town of Newbold
 Oneida County, Wisconsin

Bearings
 per record

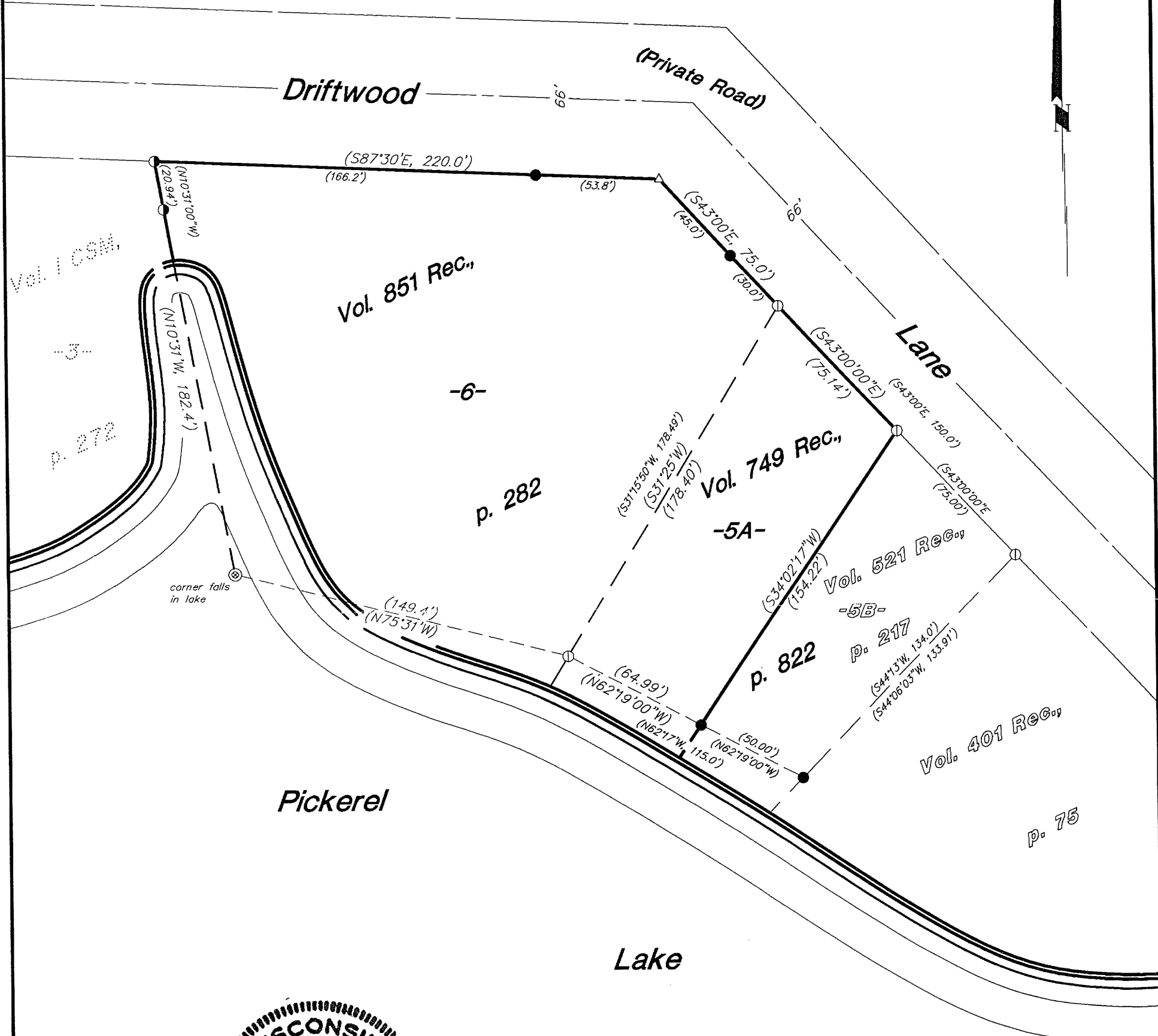

WISCONSIN
 CHARLES E. WINKLER
 S-1431
 MINOCQUA
 WIS.
 7/13/1999
 CHAND SURVEYOR

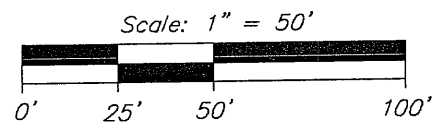

- = 2" iron pipe found
- = 1" iron pipe found
- ⊙ = 3/4" iron pipe found
- △ = corner falls in road, set lath at edge of gravel
- () = previously recorded

NOTE: All iron pipe diameters shown are nominal dimensions.

This survey was made for Jerome R. Martin, hereafter referred to as Client. A written agreement has been made between Foltz and Associates, Inc. and Client to exclude this survey from the requirements of Wisconsin Administrative Code Chapter A-E 7. The requirements not being complied with are: 1) A field survey traversing and connecting monuments necessary for location of the parcel(s) owned by Client has not been made; 2) Monuments were not set to mark the corners of the parcel(s); 3) No legal description of the parcel(s) has been provided or shown on this map; 4) The exact lengths and bearings of the boundaries of the parcel(s) owned by Client have not been shown on this map; 5) The relationship to the surveyed parcel(s) of the monuments used for determining the location of the parcel(s) owned by Client have not been shown by bearing and distance on this map; and 6) The measurements made in performing this survey work do not conform to the minimum accuracy requirements of 1 part in 3000 for linear measurements, or 30 seconds per angle but not more than 120 seconds total angular closure for closed traverses. 7) This survey was completed with a cloth tape and compass and was for the purpose of locating existing lot lines. A closed traverse was not made and the minimum accuracy is 1 part in 100 and plus or minus 2 degrees.

This survey is correct to the best of my knowledge and belief.

Foltz and Associates, Inc.

Surveyors Engineers
 8612 Highway 51 North, Minocqua, Wisconsin 54548
 (715) 356-9485 fax (715) 356-1841