

RECEIVED & FILED #. **A8.9**
 Oneida County Surveyor's Office
 Date **FEB. 10 1972**
 By *MJH*
 OCS Area #.

SQUIRREL

LAKE

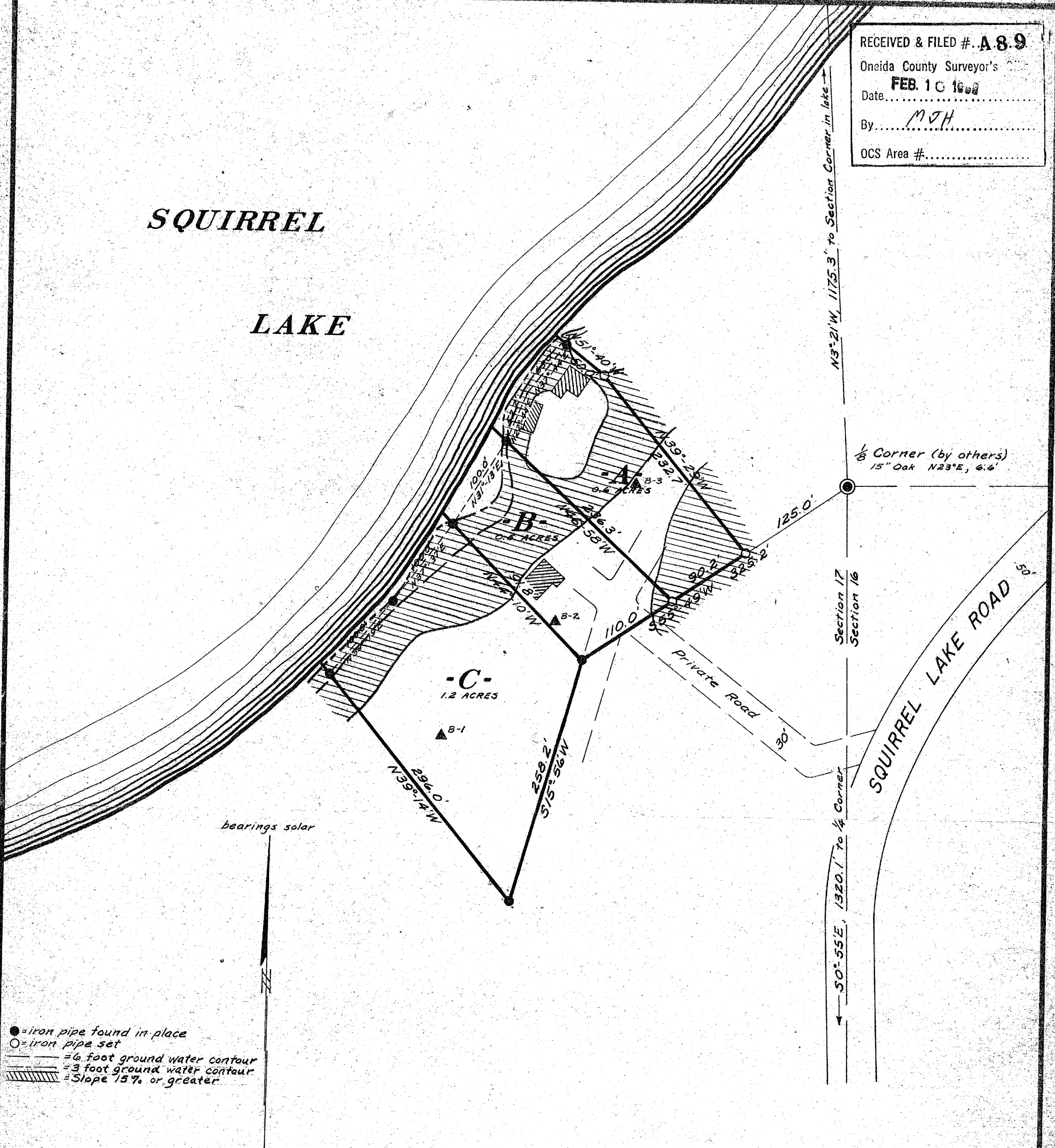

- = iron pipe found in place
- = iron pipe set
- = 6 foot ground water contour
- - - = 3 foot ground water contour
- ▨ = Slope 15% or greater

Part of
GOV'T. LOT 2
SECTION 17, T39N, R5E

Oneida County, Wis.

The Oneida County Zoning Committee has no objections to this plat

Date *7/11/72*

Signature *John W. Amey*

Oneida County Zoning Administrator



Northwoods Surveyors Inc.

William S. Cameron
 Land Surveyor

The slope and contour information shown hereon is accurate and true to the best of my knowledge and belief.

Scale 1" = 100'

June, 1972

A8.9