

A0893

MAP # **A0893**
 DATE FILED **JUL 29 1999**
 BY *[Signature]*
 DESCRIPTION FILED
 ONEIDA CO. SURVEYOR'S OFFICE

Part of
GOV'T. LOT 8
SECTION 9, T39N, R7E
 Town of Woodruff
 Oneida County, Wisconsin

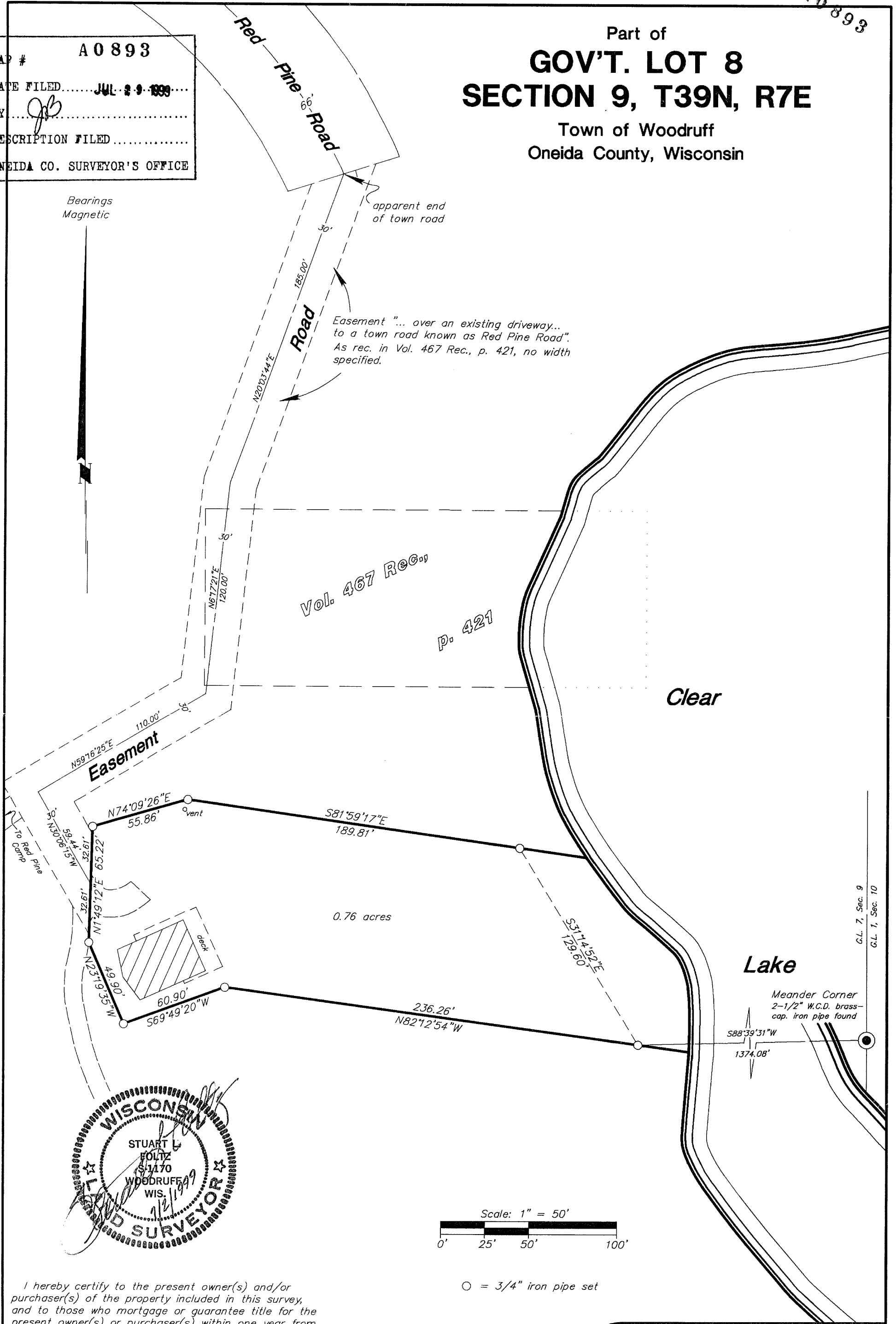

Bearings
Magnetic

apparent end
of town road

Easement "... over an existing driveway...
to a town road known as Red Pine Road".
As rec. in Vol. 467 Rec., p. 421, no width
specified.

Vol. 467 Rec.,
P. 421

Clear

Lake

Meander Corner
2-1/2" W.C.D. brass-
cap. iron pipe found

G.L. 7, Sec. 9
G.L. 1, Sec. 10

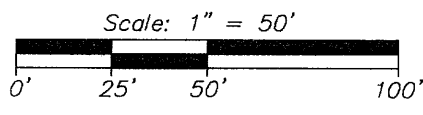
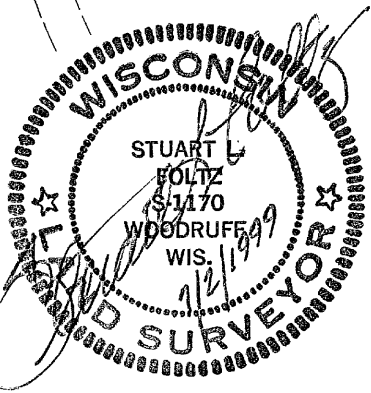

○ = 3/4" iron pipe set

I hereby certify to the present owner(s) and/or purchaser(s) of the property included in this survey, and to those who mortgage or guarantee title for the present owner(s) or purchaser(s) within one year from the date hereof, that this survey was performed in accordance with acceptable professional standards; that the survey data shown hereon is, to the best of my knowledge, information and belief, a true and accurate representation thereof; that any legal descriptions conforming to this survey have been provided on separate sheets; and that this survey was performed by order of Irene Boudreaux.

Foltz and Associates, Inc.

Surveyors Architects Engineers
 8612 Highway 51 North, Minocqua, Wisconsin 54548
 (715) 356-9485 fax (715) 356-1841

C. Winkler

15-9-397

A0893