

Part of GOV'T. LOT 2 SECTION 36, T38N, R6E

Town of Hazelhurst
Oneida County, Wisconsin

Bearings
Assumed

MAP # **A0894**
 DATE FILED **JUL 29 1999**
 BY *JB*
 DESCRIPTION FILED
 ONEIDA CO. SURVEYOR'S OFFICE

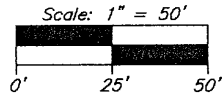
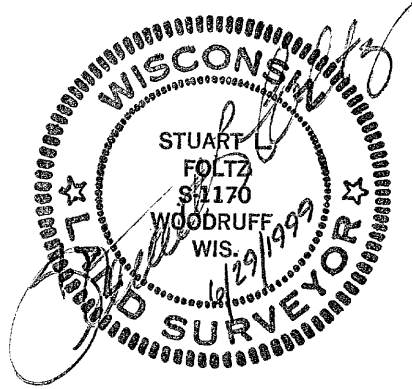

- = 1-3/4" iron pipe found
- ⊕ = 1-1/2" iron pipe found
- ⊙ = 1-1/4" iron pipe found
- ⊖ = 1" iron pipe found
- ⊗ = 3/4" iron pipe found
- ⊘ = 1/2" iron pipe found
- ⊚ = 1/4" iron rod found
- () = previously recorded

NOTE: All iron pipe diameters shown hereon are nominal dimensions.

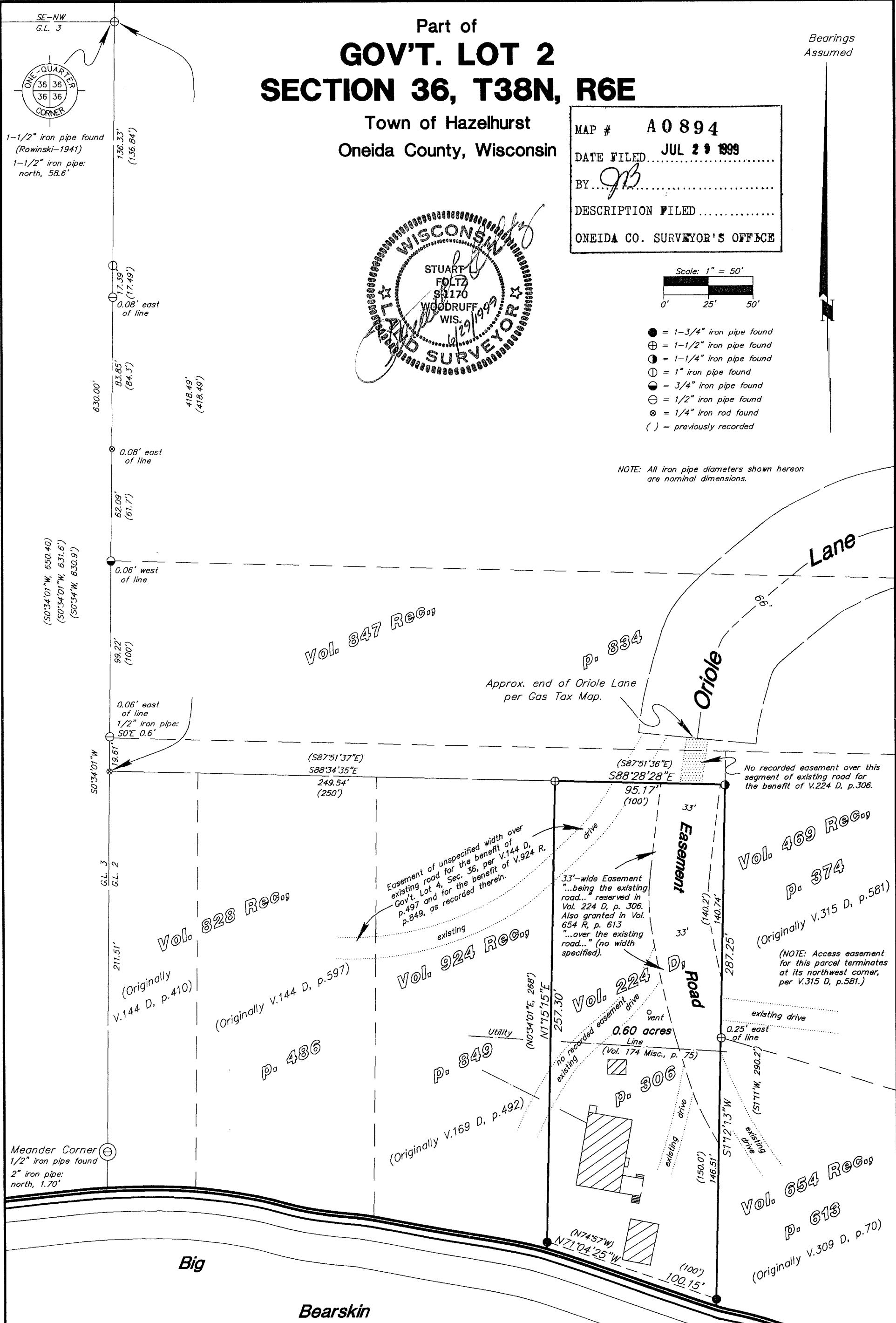

I hereby certify to the present owner(s) and/or purchaser(s) of the property included in this survey, and to those who mortgage or guarantee title for the present owner(s) or purchaser(s) within one year from the date hereof, that this survey was performed in accordance with acceptable professional standards; that the survey data shown hereon is, to the best of my knowledge, information and belief, a true and accurate representation thereof; that any legal descriptions conforming to this survey have been provided on separate sheets; and that this survey was performed by order of Nancy Pijan.

NOTE: This survey is based on title information contained in Commonwealth Land Title Insurance Co. ALTA Commitment No. STAR 3465, effective June 4, 1999, issued from Star Title Company, Inc. of Rhinelander, WI.

Foltz and Associates, Inc.

Surveyors	Engineers
8612 Highway 51 North,	Minocqua, Wisconsin 54548
(715) 356-9485	fax (715) 356-1841

C. Winkler 10-36-386