

LOCATED IN GOV'T LOT 1, SECTION 30, T37N, R9E, TOWN OF PINE LAKE, ONEIDA COUNTY, WISCONSIN.

A 0 8 9 6
 FILED JUL 29 1999
 DESCRIPTION FILED
 ONEIDA CO. SURVEYOR'S OFFICE

NOTE:

PARCEL "B" TO BE ATTACHED TO LOT 1 OF C.S.M.# 1826 AND
 PARCEL "A" TO BE ATTACHED TO LANDS TO THE WEST AND
 NOT SOLD SEPARATELY UNLESS APPROVED BY ONEIDA
 COUNTY PLANNING AND ZONING OFFICE.

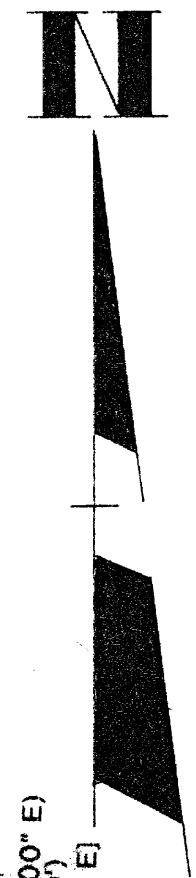

BEARINGS REFERENCED TO THE NORTH LINE
 OF C.S.M.# 1826 ASSUMED TO BEAR N 88°58'36" W

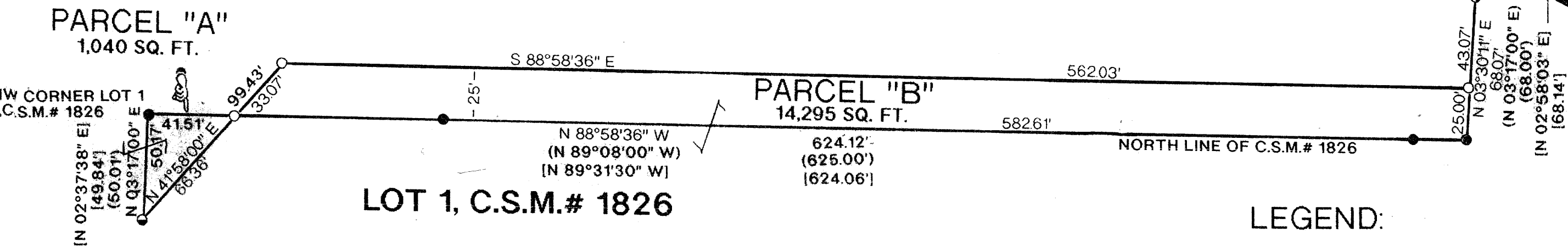

LEGEND:

- SET 1" IRON PIPE
- FOUND 3/4" IRON PIPE
- FOUND 1" IRON PIPE
- FOUND 1 1/4" IRON PIPE
- () RECORDED AS BY KEITH HALL MAP 9/24/59
- [] RECORDED AS PER C.S.M.# 1826 BY TODD LOFTUS

I, RUSSELL F. BROWN, HEREBY CERTIFY THAT I HAVE SURVEYED THE ABOVE PARCEL OF LAND UNDER THE DIRECTION OF DICK HARTL, THAT THE ABOVE MAP IS A TRUE AND CORRECT REPRESENTATION OF THE LANDS SURVEYED TO THE BEST OF MY KNOWLEDGE AND BELIEF, THAT I HAVE PROVIDED A DESCRIPTION ON A SEPERATE SHEET, AND THAT I HAVE COMPLIED WITH THE PROVISIONS OF AE 7 OF THE WISCONSIN ADMINISTRATIVE CODE

Russell F. Brown
 RUSSELL F. BROWN

6/29/99
 DATE



| SURVEY FOR DICK HARTL | | |
|--------------------------|--------------|---------------|
| SCALE: 1" = 50' | APPROVED BY: | DRAWN BY R.B. |
| DATE: 6/28/99 | | REVISED |