

A0897

MAP # A0897  
 DATE FILED... AUG. 27, 1999  
 DESCRIPTION FILED...  
 ONEIDA CO. SURVEYOR'S OFFICE

**EASEMENT ROAD**  
 Recorded in  
**Vol. 218 Deeds, p. 475**  
 being part of the  
**SE1/4 of the SE1/4**  
**SECTION 18**  
 and part of the  
**NE1/4 of the NE1/4**  
**SECTION 19, T39N, R9E**  
 Town of Sugar Camp  
 Oneida County, Wisconsin

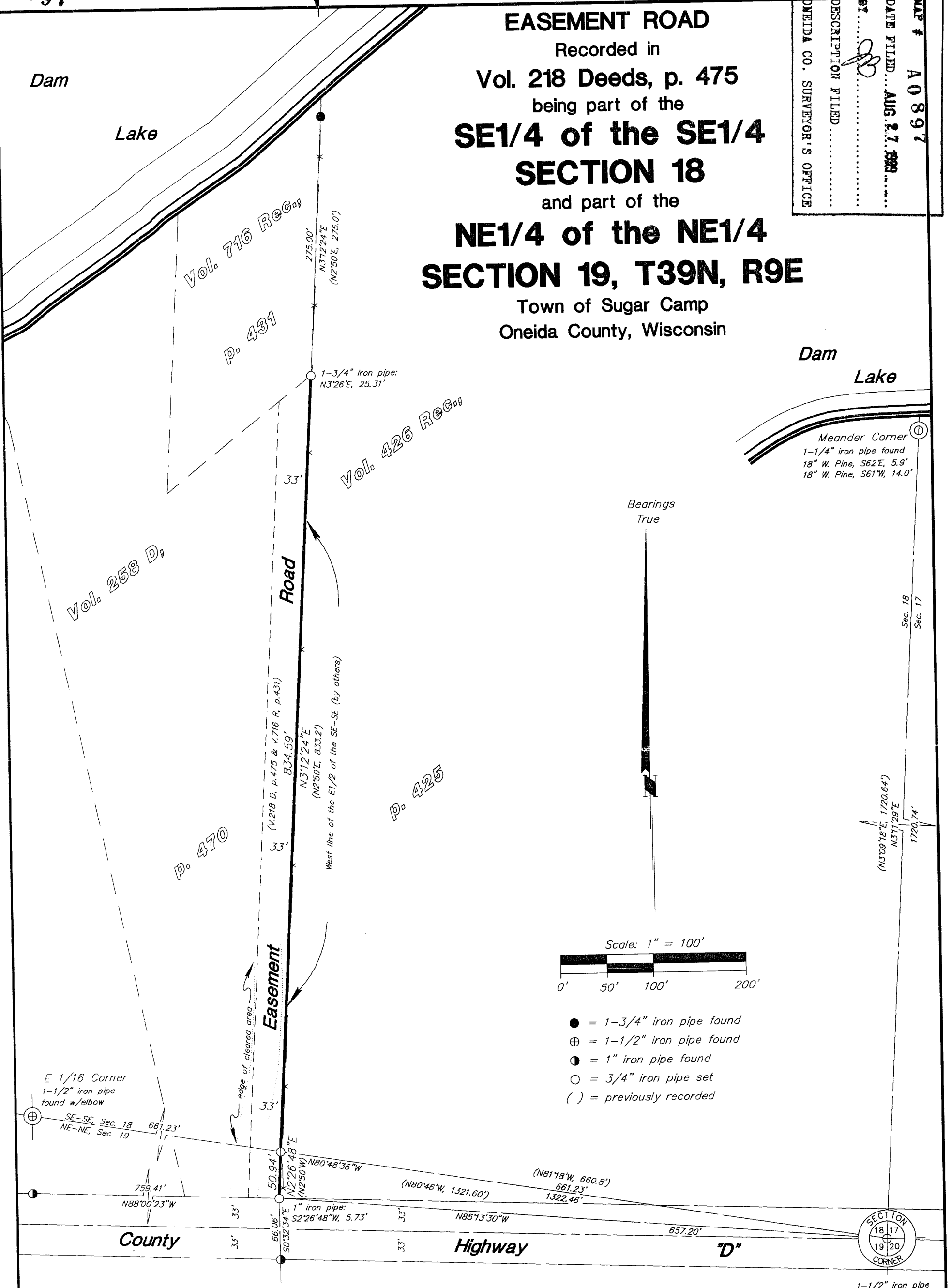

I hereby certify to the present owner(s) and/or purchaser(s) of the property included in this survey, and to those who mortgage or guarantee title for the present owner(s) or purchaser(s) within one year from the date hereof, that this survey was performed in accordance with acceptable professional standards; that the survey data shown hereon is, to the best of my knowledge, information and belief, a true and accurate representation thereof; that any legal descriptions conforming to this survey have been provided on separate sheets; and that this survey was performed by order of William D. Brandenburg.



NOTE: All iron pipe diameters shown are nominal dimensions.

**Foltz and Associates, Inc.**

Surveyors	Engineers
8612 Highway 51 North,	Minocqua, Wisconsin 54548
(715) 356-9485	fax (715) 356-1841

C. Winkler 16-18-399  
 1-19-399

A0897

A0897