

Part of the
NE1/4 of the NW1/4
SECTION 24, T39N, R6E

Town of Minocqua
Oneida County, Wisconsin

MAP # **A0898**
 DATE FILED **AUG 27 1999**
 BY *JB*
 DESCRIPTION FILED
 ONEIDA CO. SURVEYOR'S OFFICE

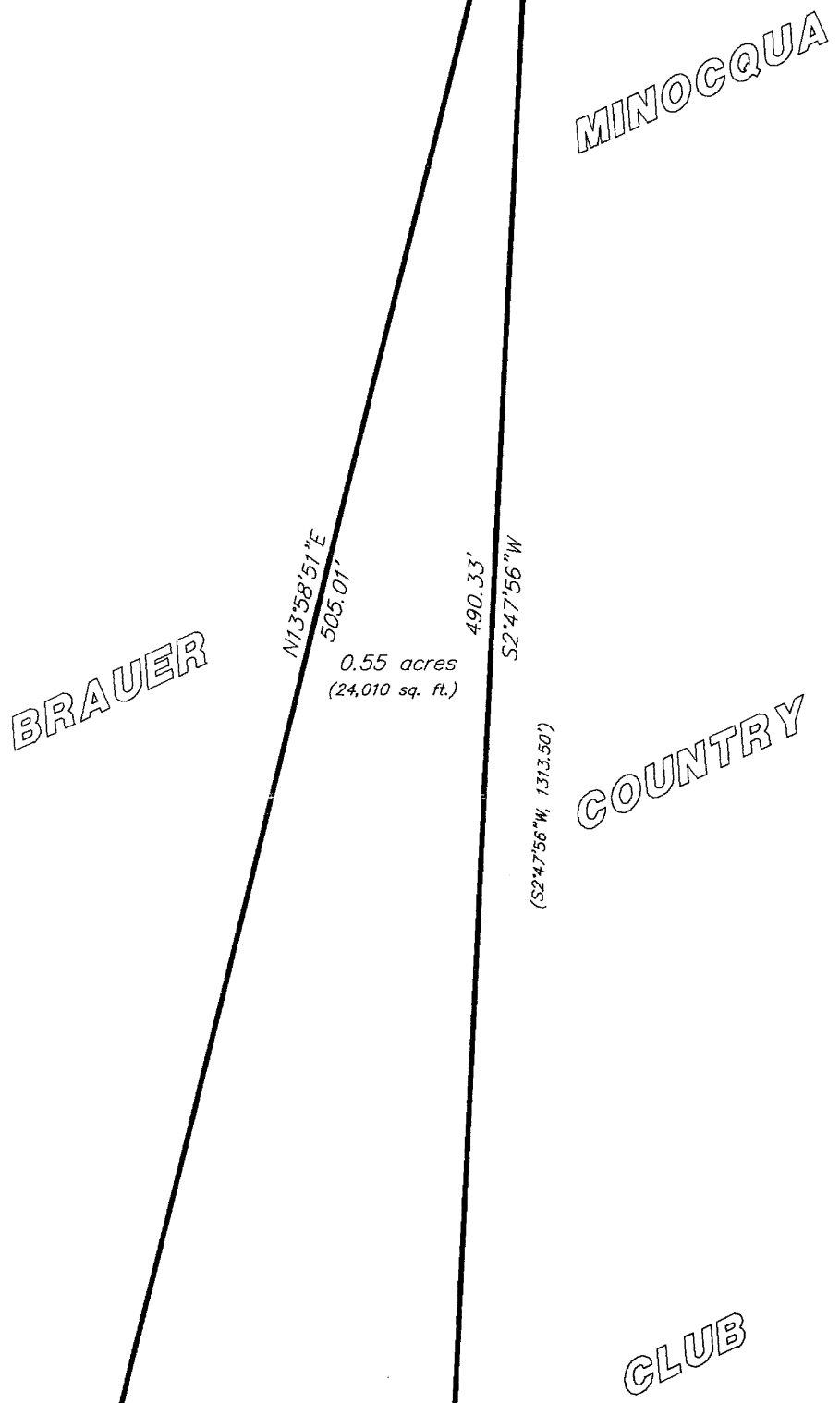

Bearings Assumed

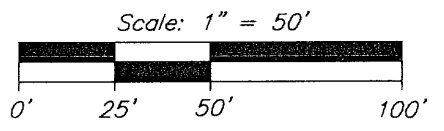

○ = 3/4" iron pipe set
() = previously recorded

NOTE: All iron pipe diameters shown are nominal dimensions.

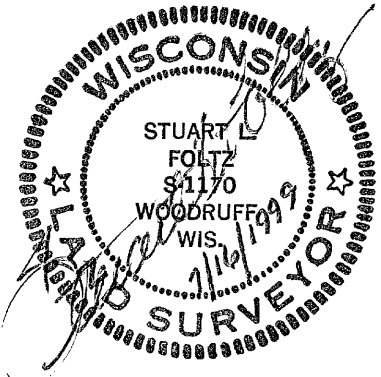

I hereby certify to the present owner(s) and/or purchaser(s) of the property included in this survey, and to those who mortgage or guarantee title for the present owner(s) or purchaser(s) within one year from the date hereof, that this survey was performed in accordance with acceptable professional standards; that the survey data shown hereon is, to the best of my knowledge, information and belief, a true and accurate representation thereof; that any legal descriptions conforming to this survey have been provided on separate sheets; and that this survey was performed by order of Mark Benson, Golf Course Manager.

C-N 1/16 Corner
1-1/4" iron rod found

Foltz and Associates, Inc.

Surveyors	Engineers
8612 Highway 51 North,	Minocqua, Wisconsin 54548
(715) 356-9485	fax (715) 356-1841