

A90  
RECEIVED & FILED # A90  
Oneida County Surveyor's Office  
Date, FEB. 10 1980  
By, M J H  
OCS Area #

Additional Copies to: **Plat No. 83**  
Health County  
Highway MRRPC  
Sayles WRRPC  
Threinen SWRPC  
Copies Rec'd  
6-2-78

# MARION LAKE SHORES

BEING A SUBDIVISION OF A PART OF THE N.E. 1/4  
OF THE S.W. 1/4 AND OF THE N.W. 1/4  
OF THE S.E. 1/4 AND PART OF GOVERNMENT LOT 5  
IN SECTION 11, T39N, R5E, TOWN OF MINOCQUA, ONEIDA  
COUNTY, WISCONSIN. UNPLATTED LANDS

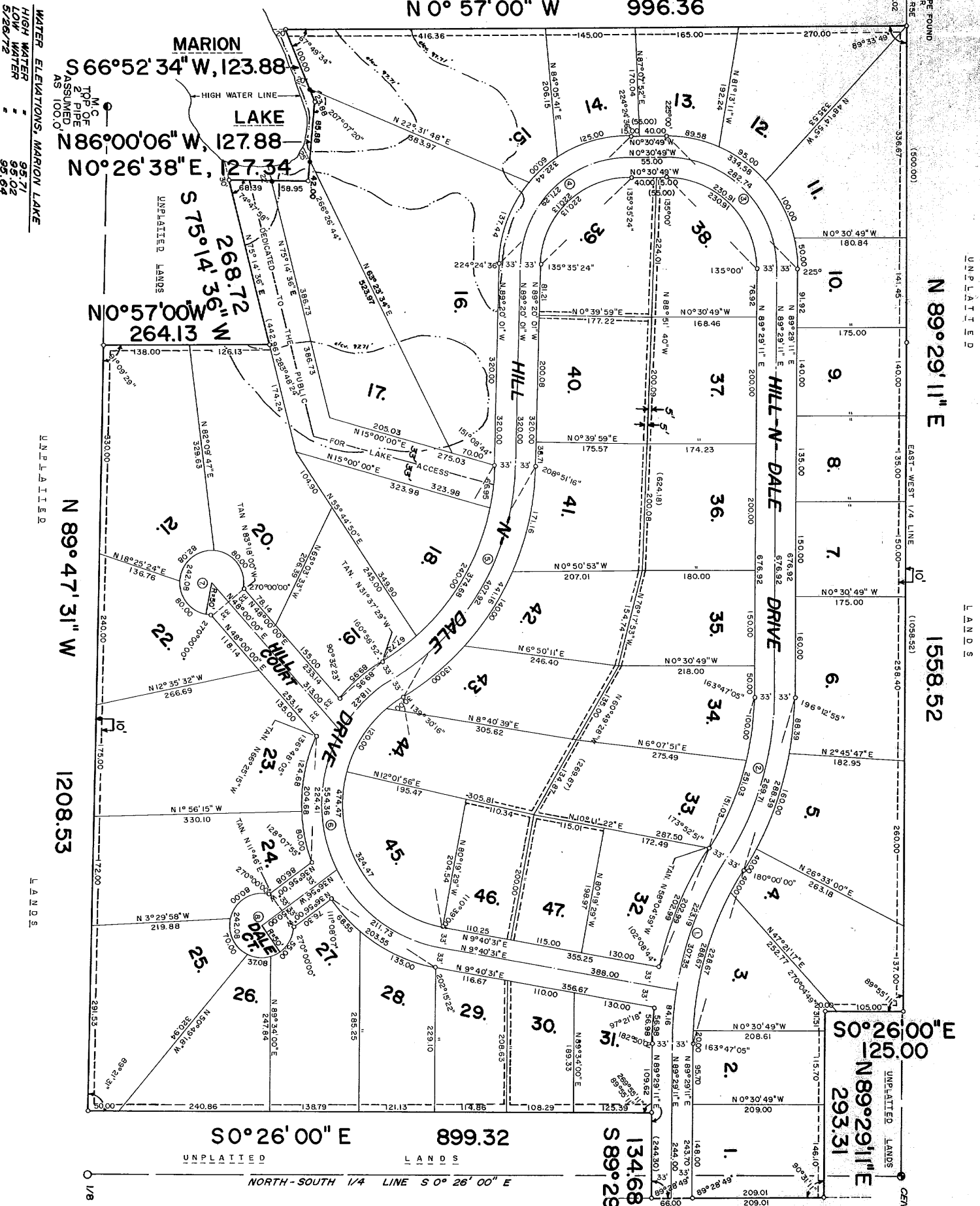

WATER ELEVATIONS, MARION LAKE  
HIGH WATER 95.71  
LOW WATER 95.64

UNPLATTED LANDS

UNPLATTED LANDS

UNPLATTED LANDS

There are no objections to this plat with respect to Secs. 236.15, 236.16, 236.20 and 236.21 (1) and (2) Wis. Stats. and H. 63 of the Wis. Admin. Code as provided by Sec. 236.12 (6), Wis. Stats. Certified this 23rd day of Feb. 1980 by M. J. H. Acting Director, Local and Regional Planning Department of Local Affairs & Development

CURVE	RADIUS	ARC	CHORD	CHORD BEARING	CURVE	RADIUS	ARC	CHORD	CHORD BEARING
1. N.	53.00	288.57	288.57	N 72° 11' 54" W	3. N.	213.00	334.58	334.58	N 44° 29' 11" E
1. C.L.	53.00	307.35	307.35	W 3° 11' 54" E	4. N.	180.00	282.74	282.74	N 89° 47' 31" W
1. S.	53.00	288.57	288.57	N 72° 11' 54" W	5. S.	147.00	220.91	220.91	N 89° 47' 31" W
1. C.L.	53.00	288.57	288.57	N 72° 11' 54" W	6. C.L.	147.00	220.91	220.91	N 89° 47' 31" W
1. S.	576.00	326.63	326.63	N 89° 47' 31" W	7. S.	1175.00	271.29	271.29	N 89° 47' 31" W
1. S.	202.99	201.94	201.94	N 89° 47' 31" W	8. S.	493.00	322.44	322.44	N 89° 47' 31" W
1. S.	58.98	58.98	58.98	N 89° 47' 31" W	9. S.	204.89	199.52	199.52	N 89° 47' 31" W
2. N.	509.50	288.39	288.39	N 89° 47' 31" W	10. S.	63.72	63.72	63.72	N 89° 47' 31" W
2. C.L.	476.50	288.39	288.39	N 89° 47' 31" W	11. S.	198.46	198.46	198.46	N 89° 47' 31" W
2. S.	443.50	281.03	281.03	N 89° 47' 31" W	12. S.	229.00	474.47	474.47	N 89° 47' 31" W

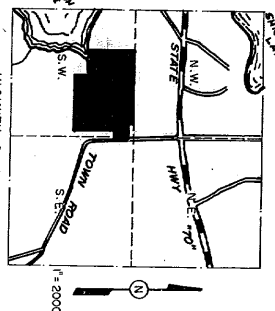
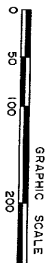

ALL DISTANCES TO THE NEAREST 0.01'  
ALL ANGLES TO THE NEAREST 00'00"  
UTILTY EASEMENT  
2' CONTOUR 97.71' ELEV.

Phineland, Wisconsin 54501  
Oneida County, Wisconsin  
County Surveyor  
JUN 22 1972

INMAN ENGINEERING  
WOODRUFF, WISCONSIN

9

390

Additional Copies to  
 Health  County  
 Highway  MERS/C  
 Sayles  MERS/C  
 Threinen  MERS/C

Plat No. 83  
 8 Copies  
 Rec'd 6-2-72

# MARION LAKE SHORES

BEING A SUBDIVISION OF A PART OF THE N.E. 1/4  
 OF THE S.W. 1/4 AND OF THE N.W. 1/4  
 OF THE S.E. 1/4 AND PART OF GOVERNMENT LOT 5  
 IN SECTION 11, T39N, R5E, TOWN OF MINOCQUA, ONEIDA  
 COUNTY, WISCONSIN.

LOT	RADIUS	ARC	CHORD	Δ	CHORD BEARING	LOT	RADIUS	ARC	CHORD	Δ	CHORD BEARING	LOT	RADIUS	ARC	CHORD	Δ	CHORD BEARING	LOT	RADIUS	ARC	CHORD	Δ	CHORD BEARING
2	510.00	2000	20.00	2°14'49"	N 89°23'24.5"W	13	213.00	89.58	89.92	24°05'48"	N 11°32'05"E	22	50.00	80.00	71.73	91°40'20"	N 45°08'10"E	33	443.50	151.03	150.30	19°30'42"	N 67°50'20"W
3	"	228.67	226.76	25°41'23"	N 75°25'18.5"W	14	208.00	125.00	123.13	34°25'58"	N 17°43'48"W	23	262.00	124.68	123.51	27°15'56"	N 80°03'13"W	34	"	100.00	99.79	12°55'08"	N 84°03'15"W
4	"	40.00	39.99	4°29'38"	N 60°19'48"W	15	"	60.00	59.79	16°31'40"	N 43°12'37"W	24	"	80.00	79.70	17°29'44"	N 77°33'57"E	41	438.00	171.16	170.07	22°23'24"	N 78°08'19"W
5	509.50	160.00	159.34	17°59'34"	N 71°34'40"W	16	"	137.44	134.95	37°51'34"	N 70°24'14"W	24	50.00	80.00	71.73	91°40'20"	N 34°04'10"W	42	"	140.00	139.40	18°18'48"	N 57°47'13"W
6	"	88.39	88.27	9°56'22"	N 85°32'38"W	18	372.00	66.95	66.86	10°18'40"	N 84°10'41"W	25	"	70.00	64.42	80°12'48"	N 59°59'16"E	43	"	130.00	129.52	17°00'20"	N 40°07'39"W
4	"	40.00	39.99	4°29'54"	N 60°19'56"W	18	"	240.00	235.86	36°57'56"	N 60°32'23"W	26	"	37.08	36.24	42°29'24"	N 1°21'50"W	43	196.00	37.00	29.97	8°46'12"	N 38°00'35"W
10	213.00	50.00	49.88	13°26'58"	N 82°45'42"E	19	"	67.73	67.64	10°25'56"	N 36°50'27"W	27	"	55.00	52.27	63°01'28"	N 54°07'16"W	44	"	120.00	118.13	35°04'44"	N 57°56'03"W
11	"	100.00	99.08	26°53'56"	N 62°35'15"E	20	50.00	80.00	71.73	91°40'20"	N 50°51'50"E	27	262.00	68.55	68.35	14°59'26"	N 46°41'32"E	45	"	324.47	288.67	94°51'04"	N 57°06'03"E
12	"	95.00	94.22	25°33'18"	N 36°21'38"E	21	"	82.08	73.17	94°03'20"	N 42°00'00"W	28	"	135.00	133.51	29°31'18"	N 24°26'10"E						

**SURVEYOR'S CERTIFICATE**

STATE OF WISCONSIN )  
 ONEIDA COUNTY )  
 We, GERALD B. INMAN & THOMAS D. INMAN registered land surveyors, do hereby certify that we have surveyed, divided and mapped a part of the N.E. 1/4 of the S.W. 1/4 and of the N.W. 1/4 of the S.E. 1/4 and part of Government Lot 5, Section 11, Township 39 North, Range 5 East, Oneida County, Wisconsin, which is bounded and described as follows:  
 Commencing at the west 1/4 corner of said Section 11, Thence N. 89°29'11" E. along the north line of said 1/4 Section 820.02 feet to the point of beginning; thence continuing N. 89°29'11" E. along said 1/4 Section line 1558.52 feet to a point; thence S. 00°26'00" E. 125.00 feet to a point; thence N. 89°29'11" E. 293.31 feet to a point; thence S. 01°02'00" E. 275.01 feet to a point; thence S. 89°29'11" W. 134.68 feet to a point; thence S. 00°26'00" E. 899.32 feet to a point; thence S. 89°47'31" W. 1208.53 feet to a point; thence N. 00°57'00" W. 264.13 feet to a point; thence N. 89°47'31" W. 268.72 feet to a point on the shore of Marion Lake; thence along the following meanderline N. 00°26'38" E. 127.34 feet to a point; thence N. 86°00'06" W. 127.88 feet to a point; thence S. 66°52'34" W. 123.88 feet to a point; thence N. 00°57'00" W. 996.36 feet to the point of beginning. Including the land to the waters edge and riparian rights thereto.

THAT we have made such survey, land-division and plat by the direction of EDWARD J. ADAMSKI & RUTH ADAMSKI his wife, owners of said land.

THAT such plat is a correct representation of all of the exterior boundaries of the land surveyed and the subdivision thereof made.

THAT we have fully complied with the provisions of Chapter 236 of the Wisconsin Statutes and the subdivision regulations of the Town of Minocqua in surveying, dividing and mapping the same.

DATED this 15th day of May, 1972

*Gerald B. Inman*  
 GERALD B. INMAN Reg. Land Surveyor S-891

*Thomas D. Inman*  
 THOMAS D. INMAN Reg. Land Surveyor S-959



**OWNER'S CERTIFICATE OF DEDICATION**

AS OWNER'S we hereby certify that we caused the land described on this plat to be surveyed, divided, mapped and dedicated as represented on this plat. We also certify that this plat is required by s. 236.10 or s. 236.12 of the Wisconsin State Statutes to be submitted to the following for approval or objection:  
 TOWN BOARD, Town of Minocqua; DIRECTOR, Local and Regional Planning, Department of Local Affairs and Development; DIVISION of Health; Department of Health and Social Services; ONEIDA COUNTY ZONING COMMITTEE

WITNESS the hand and seal of said owners this 24th day of May, 1972.

In the presence of:

*Edwin W. Hunter*  
 Edwin W. Hunter

*Edward J. Adamski* (SEAL)  
 EDWARD J. ADAMSKI

*Ruth Adamski* (SEAL)  
 RUTH ADAMSKI

State of Wisconsin)  
 Oneida County )  
 Personally came before me this 26th day of May, 1972, the above named EDWARD J. ADAMSKI & RUTH ADAMSKI, his wife to me known to be persons who executed the foregoing instrument and acknowledged the same.

*John E. Adamski* Notary public Oneida, Wis. My Commission Expires June 22, 1975

STATE OF WISCONSIN )  
 ONEIDA COUNTY )  
 I, \_\_\_\_\_, being the duly elected, qualified and acting Town Treasurer of the Town of Minocqua, do hereby certify that in accordance with the records in my office, there are no unpaid taxes or special assessments as of \_\_\_\_\_ on any of the land included in the plat of MARION LAKE SHORES.

DATE

TOWN TREASURER

**COUNTY TREASURER'S CERTIFICATE**

STATE OF WISCONSIN )  
 ONEIDA COUNTY )  
 I, \_\_\_\_\_, BEING THE DULY ELECTED, Qualified and acting Treasurer of the County of Oneida, do hereby certify that the records in my office show no unredeemed tax sales and no unpaid taxes or special assessments as of \_\_\_\_\_ affecting the lands included in the plat of MARION LAKE SHORES.

DATE

COUNTY TREASURER

**TOWN BOARD RESOLUTION**

RESOLVED, that the plat of MARION LAKE SHORES in the Town of Minocqua, EDWARD J. ADAMSKI & RUTH ADAMSKI, his wife, owners, is hereby approved by the TOWN BOARD.

DATE

TOWN CHAIRMAN

I hereby certify that the foregoing is a copy of a resolution adopted by the Town Board of the Town of Minocqua.

TOWN CLERK

This instrument was drafted by GERALD B. INMAN & THOMAS D. INMAN

NOTED & FILED  
 ONEIDA COUNTY  
 Oneida County Clerk  
 County Clerk  
 Registrar, Wisconsin

There are no objections to this plat with respect to Secs. 236.15, 236.16, 236.20 and 236.21 (1) and (2), Wis. Stats., and H 65 of the Wis. Admin. Code as provided by Sec. 236.12 (6), Wis. Stats.  
 Certified this 23rd day of May, 1972.  
*George A. Adamski*  
 Acting Director, Local and Regional Planning  
 Department of Local Affairs & Development