

A0900

A0900

### Foltz and Associates, Inc.

Architects      Surveyors      Engineers  
8612 Highway 51 North, Minocqua, Wisconsin 54548  
(715) 356-9485      Fax (715) 356-1841

Gov't. Lot 3, Section 3

SE 1/4 of the NE 1/4

Frac. NE 1/4 of the NE 1/4

Section 4

Township 38 North

Range 6 East

County Oneida

State of Wisconsin

# LOT -255- of TIMBER RIDGE II

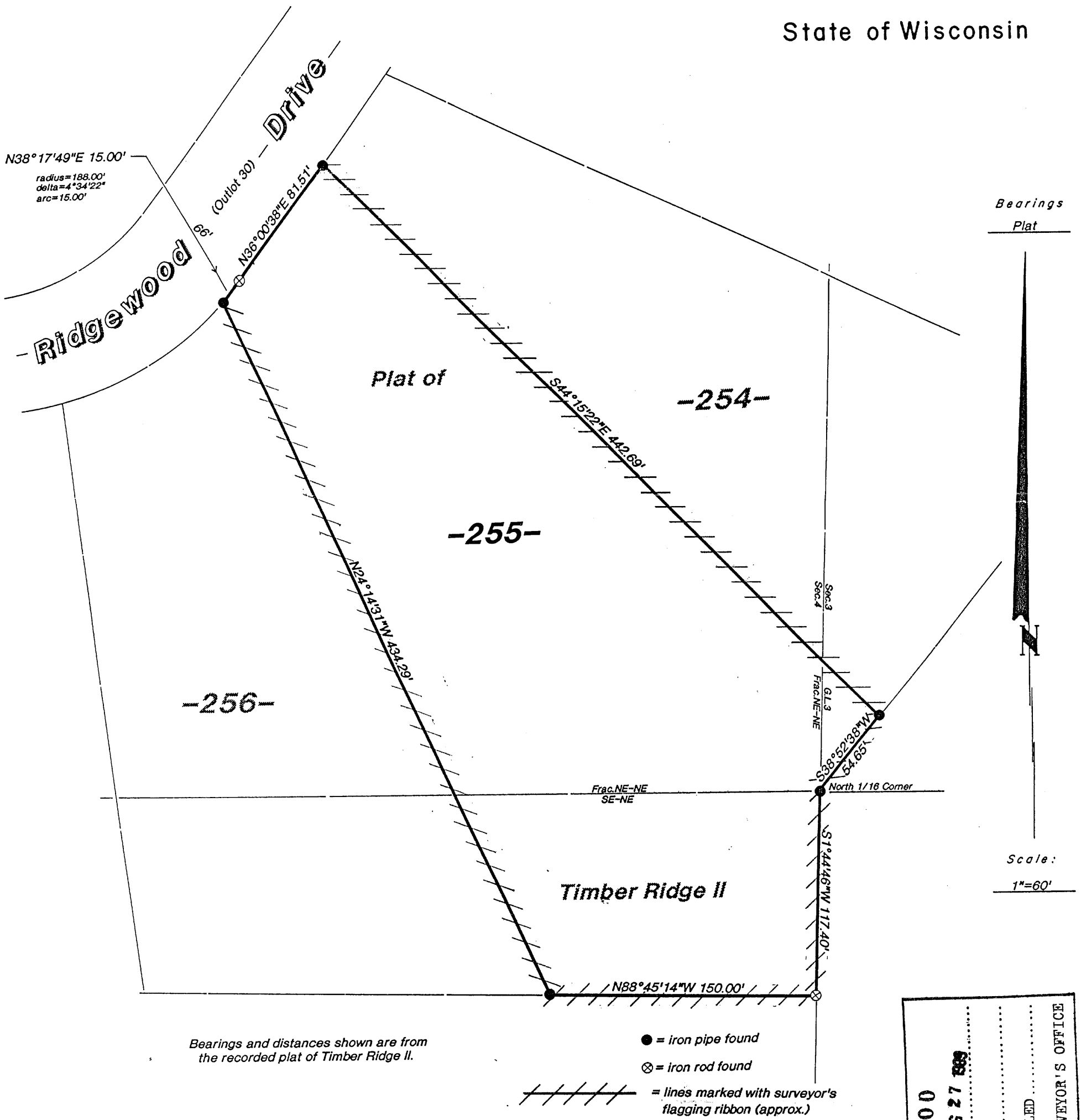

This survey was made for Joan Seramur, hereafter referred to as Client. A written agreement has been made between Inman-Foltz and Associates, Inc. and Client to exclude this survey from the requirements of Wisconsin Administrative Code Chapter A-E 7. The requirements not being complied with are: 1) A field survey traversing and connecting monuments necessary for location of the parcel(s) owned by Client has not been made; 2) Monuments were not set to mark the corners of the parcel(s); 3) No legal description of the parcel(s) has been provided or shown on this map; 4) The exact lengths and bearings of the boundaries of the parcel(s) owned by Client have not been shown on this map; 5) The relationship to the surveyed parcel(s) of the monuments used for determining the location of the parcel(s) owned by Client have not been shown by bearing and distance on this map; and 6) The measurements made in performing this survey work do not conform to the minimum accuracy requirements of 1 part in 3000 for linear measurements, or 30 seconds per angle but not more 120 seconds total angular closure for closed traverses.

This survey is correct to the best of my knowledge and belief.

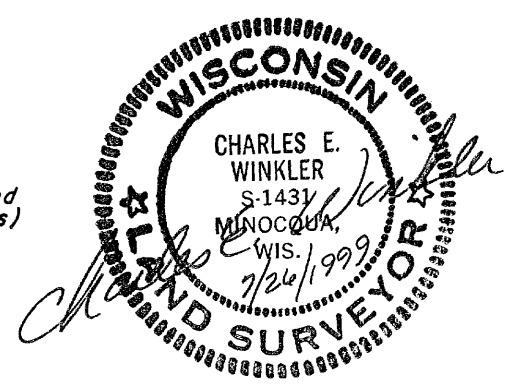

MAP #	A0900
DATE FILED	AUG 27 1999
BY	<i>JB</i>
DESCRIPTION FILED	
ONEIDA CO. SURVEYOR'S OFFICE	