

MAP # **A0906**
 DATE FILED **AUG 27 1999**
 BY *JB*
 DESCRIPTION FILED
 ONEIDA CO. SURVEYOR'S OFFICE

Part of
GOV'T. LOT 2
SECTION 9, T39N, R4E
 Minocqua Township
 Oneida County, Wisconsin
 SURVEYOR'S CERTIFICATE

I, Michael L. Oestreich, Registered Land Surveyor No. S-2118, hereby certify that I have surveyed the property shown hereon; that this map represents an accurate survey of said property to the best of my knowledge and belief; that I have performed this survey by order of Frank Galina; and that I have complied with the requirements of Wisconsin Administrative Code A-E 7.

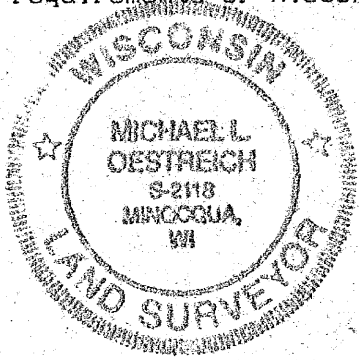

**WILDERNESS
 SURVEYING,
 INC.**

Michael L. Oestreich
 Registered Land Surveyor # S-2118
 Dated this 10th day of August, 1993

Bearing base assumed,
 referenced to the south line
 of Lot 10 bearing,
 N70°48'58"E

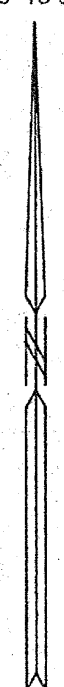

Section 4
 Section 9

MEANDER CORNER
 Aluminum capped 3/4" dia.
 Iron pipe found in place.
 See U.S.P.L.S. Mon. Rec.

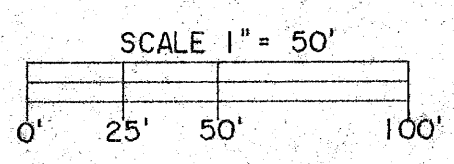

LEGEND
 ● = 1" dia. iron pipe found in place,
 ○ = 3/4" dia. iron pipe set previously,
 ○ = iron pipe set, 3/4" dia. x 24" long.
 Note: Other corner monuments are as noted.

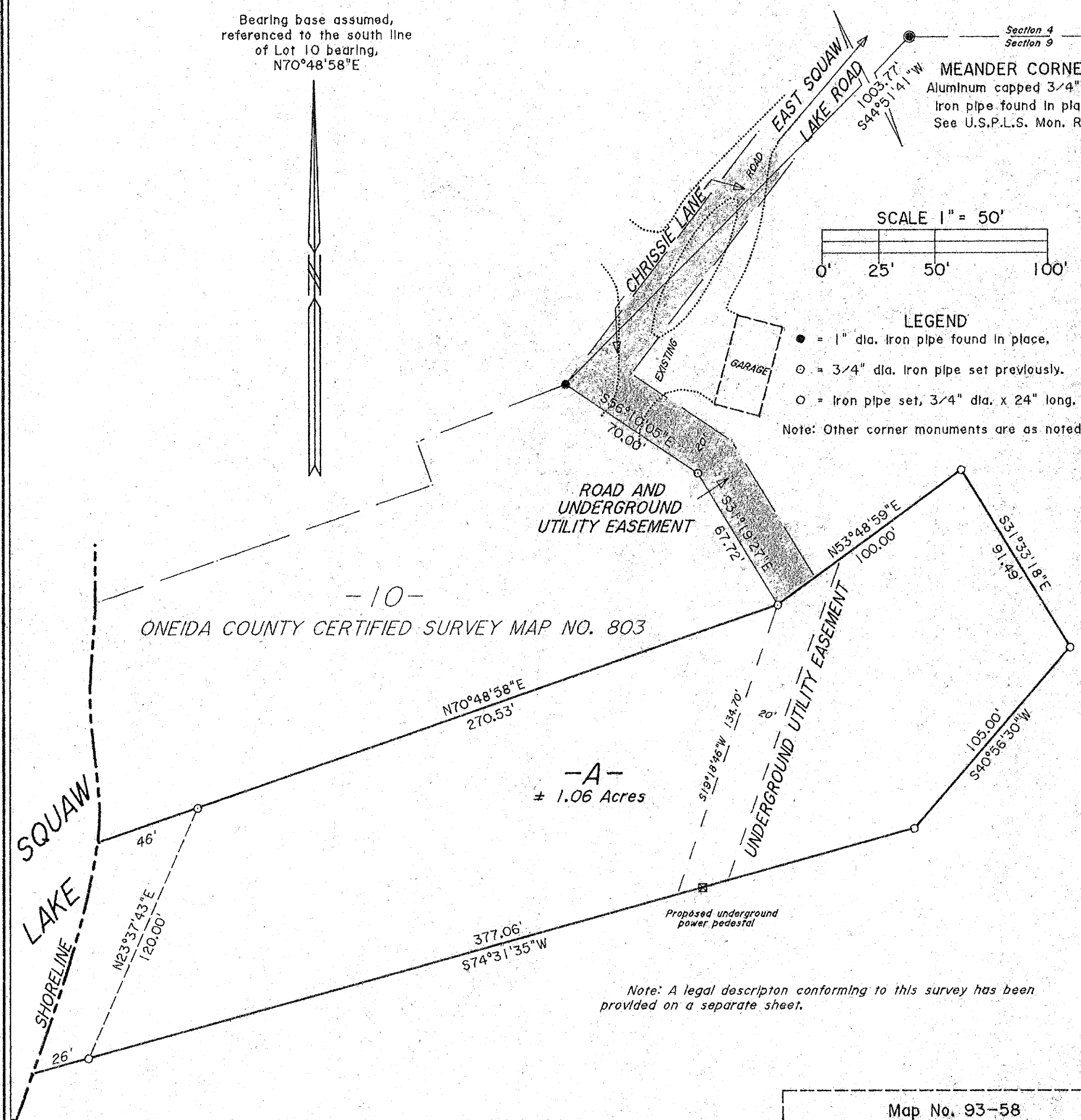

-10-
 ONEIDA COUNTY CERTIFIED SURVEY MAP NO. 803

-A-
 ± 1.06 Acres

Note: A legal description conforming to this survey has been provided on a separate sheet.

Map No. 93-58
 File No. 2-9-394
 Drafted by M. Oestreich