

MAP # **A0907**
 DATE FILED **OCT 08 1999**
 BY **SK**
 DESCRIPTION FILED
 ONEIDA CO. SURVEYOR'S OFFICE

A0907

"PHASE I"

NOTE:
 The property boundary has been established from survey information contained on John H. Fisher & Associates, Inc., field notes and workdrawings.

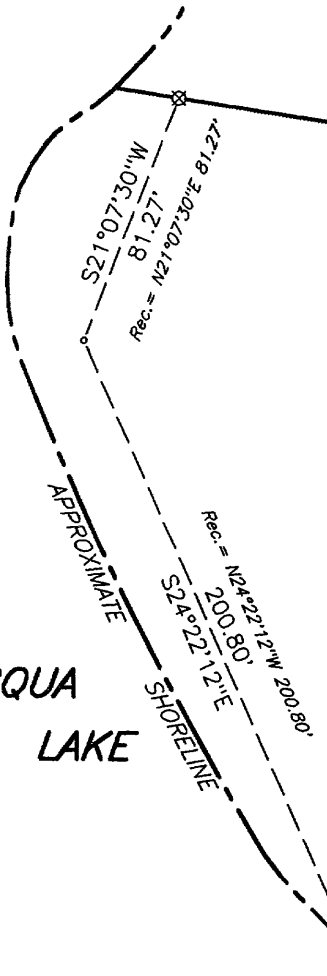

PHASE II
 (Existing improvements have not been shown hereon)

The north line of
THE POINTE ON LAKE MINOCQUA
 A CONDOMINIUM
 PHASE II

"THE POINTE" RESORT AND CLUB
 part of
GOV'T. LOT 8
SECTION 14, T39N, R6E
 Minocqua Township
 Oneida County, Wisconsin

SURVEYOR'S CERTIFICATE

I, James L. Rein, Registered Land Surveyor No. S-2335, hereby certify that I have surveyed the property shown hereon; that this map represents an accurate survey of said property to the best of my knowledge and belief; that I have performed this survey by order of Pointe Resort & Club; and that I have complied with the requirements of Wisconsin Administrative Code A-E 7.

- LEGEND**
- ⊗ = 2" dia. iron pipe found in place.
 - ⊕ = 1 1/4" dia. iron pipe found in place.
 - = 1" dia. iron pipe found in place.
 - = Iron pipe set, 3/4" dia. x 24" long.
 - = Corner monument position not verified by this survey.

Bearing base assumed, referenced to part of the north line of the Condominium, bearing N81°30'00"W

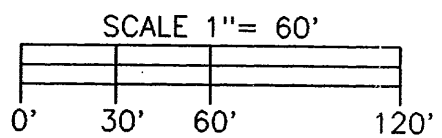

SURVEY WAIVER:

The client, Pointe Resort & Club, has waived that part of the Wisconsin Administrative Code A-E 7.04, which requires that a legal description commencing at a corner established by the United States Public Land Survey be included as part of the property survey.

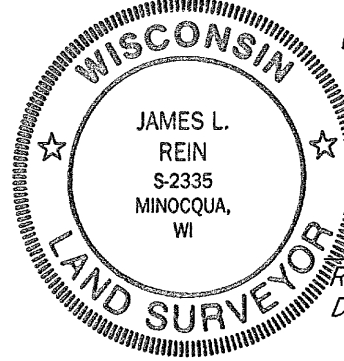

WILDERNESS SURVEYING, INC.

James L. Rein
 Registered Land Surveyor # S-2335
 Dated this 9th day of September, 1999

WILDERNESS SURVEYING, INC.
 Post Office Box 1111 - 8793 Earls Court
 Minocqua, Wisconsin 54548-1111
 Telephone (715) 356-5100

Map Number: 99-167
 File Number: 14-14-396
 Drafted by: M. Oestreich

Revisions:

A0907

A0907