

MAP # **A-0908**  
 DATE FILED **OCT. 08 1999**  
 BY **ZK**  
 DESCRIPTION FILED .....  
 ONEIDA CO. SURVEYOR'S OFFICE

CS 1/16 CORNER  
 1 1/2" dia. iron pipe  
 found in place.

NOTE:

The client, Gabes Construction, has waived that part of the Wisconsin Administrative Code A-E 7.04 and A-E 7.07, which requires that a legal description commencing at a corner established by the United States Public Land Survey, and monuments be placed at all parcel corners as part of the survey.

The Southwest Corner  
 of that parcel land described in  
**Vol. 568 Rec., Pg. 652**  
 being part of the  
**SW 1/4 of the SE 1/4**  
**SECTION 1, T39N, R6E**

Woodruff Township  
 Oneida County, Wisconsin

SURVEYOR'S CERTIFICATE

I, James L. Rein, Registered Land Surveyor No. S-2335, hereby certify that I have surveyed the property shown hereon; that this map represents an accurate survey of said property to the best of my knowledge and belief; that I have performed this survey by order of Gabes Construction; and that I have complied with the requirements of Wisconsin Administrative Code

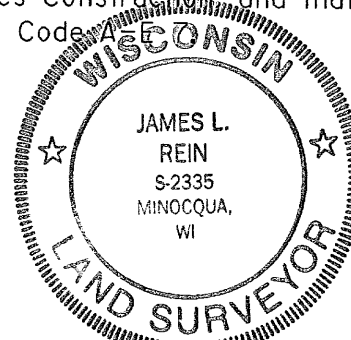

Bearings Grid,  
 Wisconsin Coordinate System,  
 North Zone, based on  
 D.O.T. survey data.

WILDERNESS  
 SURVEYING,  
 INC.

*James L. Rein*  
 Registered Land Surveyor # S-2335  
 Dated this 6th day of October, 1999

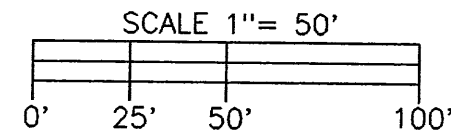

LEGEND

- = Iron pipe set, 3/4" dia. x 24" long.
- Other corner monuments are as noted.

**WILDERNESS SURVEYING, INC.**  
 Post Office Box 1111 - 8793 Earls Court  
 Minocqua, Wisconsin 54548-1111  
 Telephone (715) 356-5100

Map Number: 99-12  
 File Number: 13-1-396  
 Drafted by: M. Oestreich

Revisions:

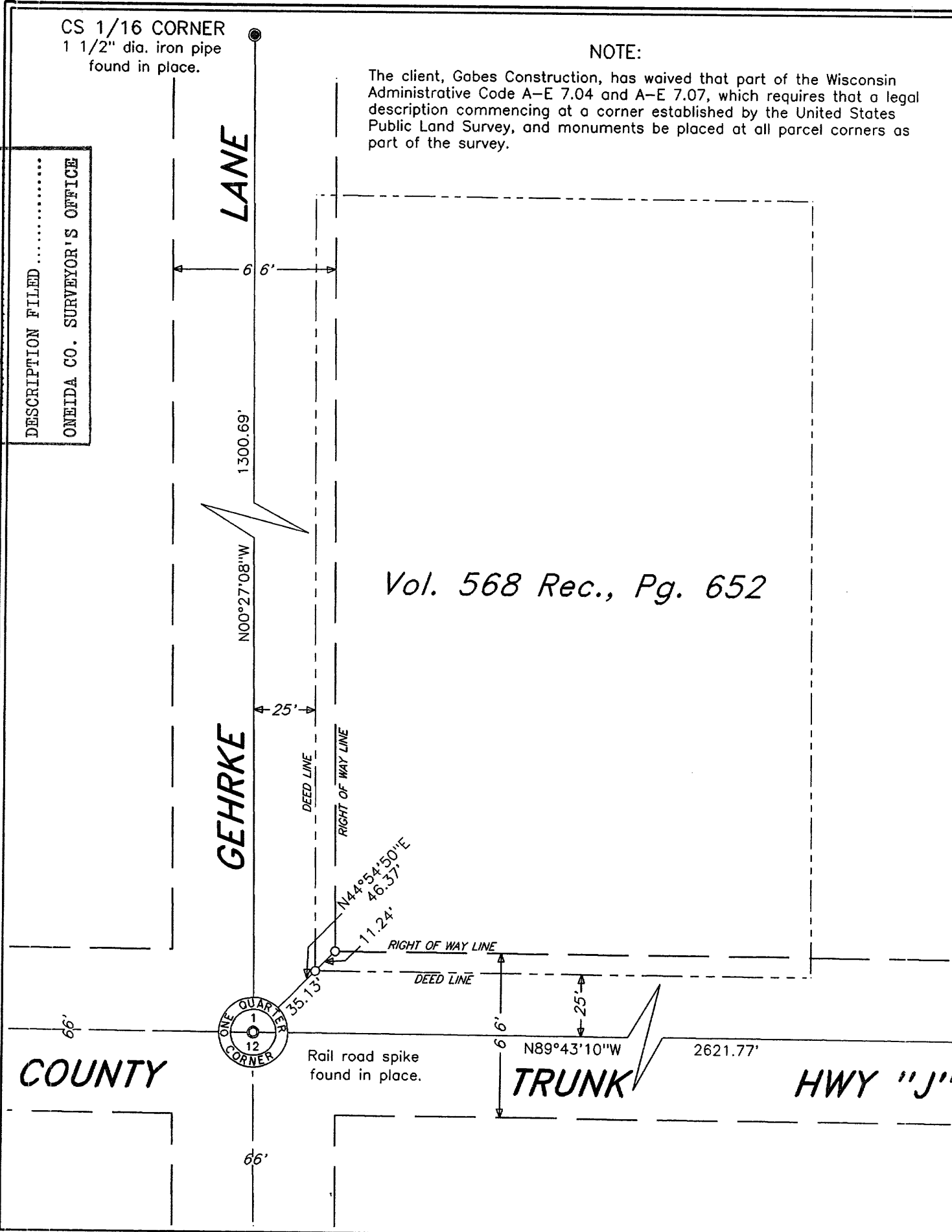

Vol. 568 Rec., Pg. 652

COUNTY

