

A0909

A0909

DATE FILED... OCT 08 1999  
 BY... SK  
 DESCRIPTION FILED...  
 ONEIDA CO. SURVEYOR'S OFFICE

Part of  
**LOT -1-**  
 of  
**Vol. 5 Certified Survey Maps, p. 1346**  
 Being part of  
**GOV'T. LOT 1**  
**SECTION 13, T39N, R6E**

Town of Minocqua  
 Oneida County, Wisconsin

Bearings Assumed

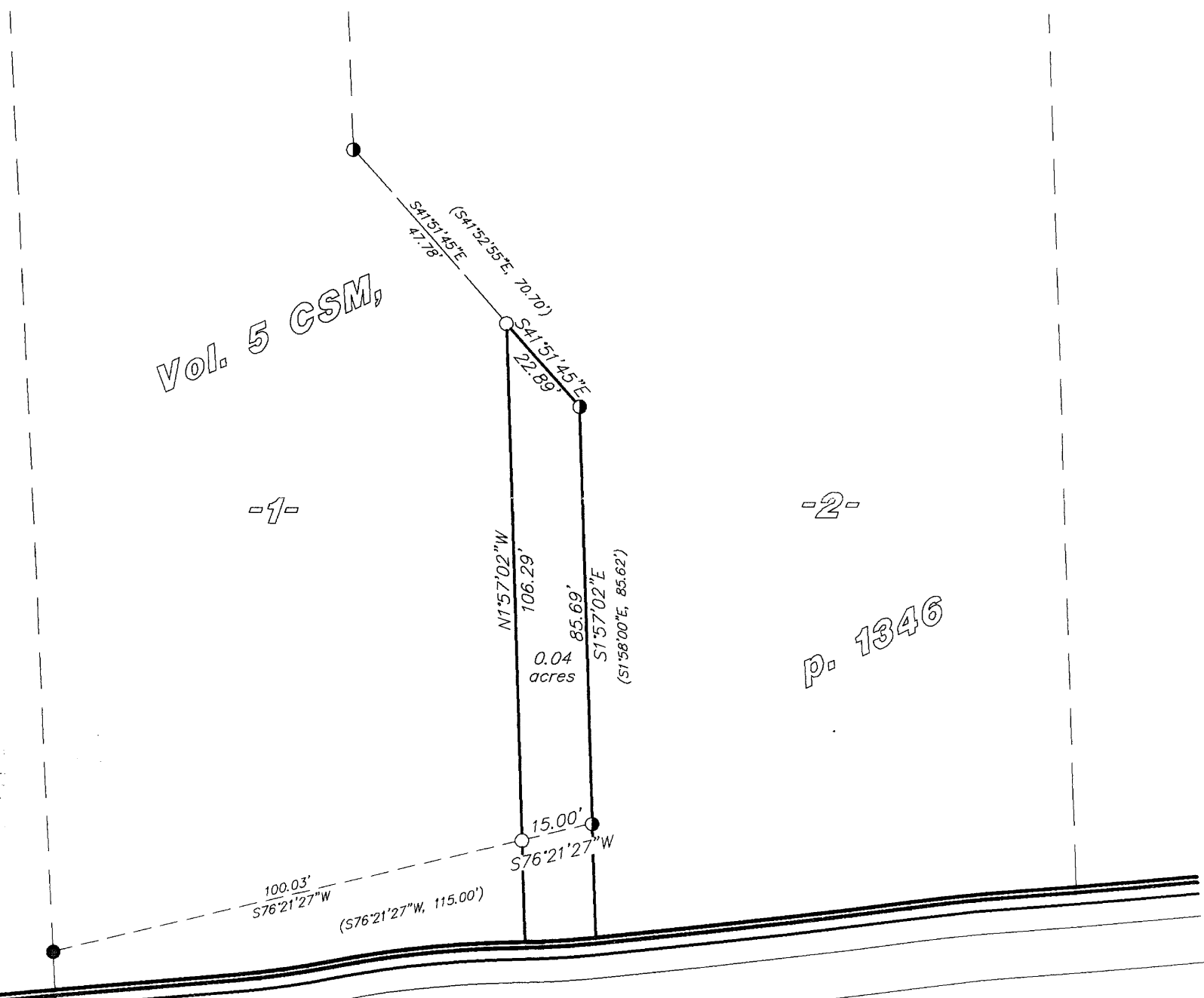

Vol. 5 CSM,

-1-

-2-

p. 1346

0.04 acres

Minocqua

Lake

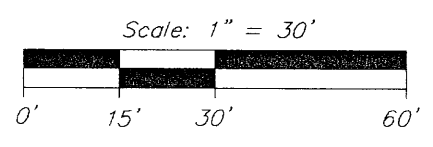
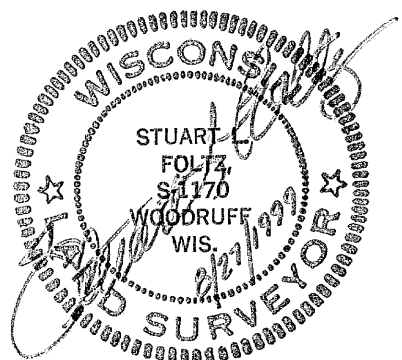

- = 1-1/4" iron pipe found
- ◐ = 3/4" iron pipe found
- = 3/4" iron pipe set
- ( ) = previously recorded

I hereby certify to the present owner(s) and/or purchaser(s) of the property included in this survey, and to those who mortgage or guarantee title for the present owner(s) or purchaser(s) within one year from the date hereof, that this survey was performed in accordance with acceptable professional standards; that the survey data shown hereon is, to the best of my knowledge, information and belief, a true and accurate representation thereof; that any legal descriptions conforming to this survey have been provided on separate sheets; and that this survey was performed by order of Jim Unertl.

NOTE: All iron pipe diameters shown hereon are nominal dimensions.

**Foltz and Associates, Inc.**

Surveyors	Engineers
8612 Highway 51 North,	Minocqua, Wisconsin 54548
(715) 356-9485	fax (715) 356-1841

C. Winkler 488-13-396

A0909

A0909