

A0916
B4300

MAP # ~~B4300~~ A0916
DATE FILED NOV 01 1999
BY BK
DESCRIPTION FILED
ONEIDA CO. SURVEYOR'S OFFICE

LOT 1, BLOCK 1, TOWER RANCH ESTATES GOV'T. LOT 5, SEC. 6, T 38 N, R 10 E TOWNSHIP OF SUGAR CAMP, ONEIDA COUNTY, WISCONSIN

- SURVEY CERTIFICATE AND WAIVER -

- LEGEND -

- 1-1/2" IRON PIPE RESET IN HOLE
- 1" IRON PIPE FOUND
- 1" IRON PIPE SET
- () BEARING AND DISTANCE OF RECORD

Pursuant to Chapter A-E 7 of the Wisconsin Administrative Code, Eagle Landmark Surveying, Inc. is required to meet certain Minimum Standards for Property Surveys as specified in Sections 7.01 through 7.07 of this code. Our client has agreed to exclude certain surveying work from these requirements as allowed in Chapter A-E 7.01 (2).

The requirements of Chapter A-E 7 of the Wisconsin Administrative Code's Minimum Standards for Property Surveys which have been waived are listed below:

- Field measurements and angles as described in (A-E 7.06).
- Legal description prepared for this property (A-E 7.04).
- Monuments marking all property corners (A-E 7.03 & 7.07).
- Tie to a Public Land Survey System Corner (A-E 7.04).

I hereby certify, that to the best of my knowledge and belief, I have complied with the remaining requirements of Chapter A-E 7 of the Wisconsin Administrative Code, Minimum Standards for Property Surveys. DATED THIS 2nd DAY OF AUGUST, 1999.

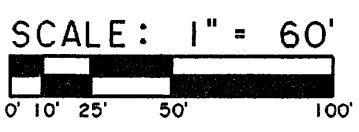

James L. Will
 JAMES L. WILL, R.L.S. # 1410

Eagle Landmark Surveying, Inc.
 5035 Highway 70 West
 EAGLE RIVER, WI. 54521

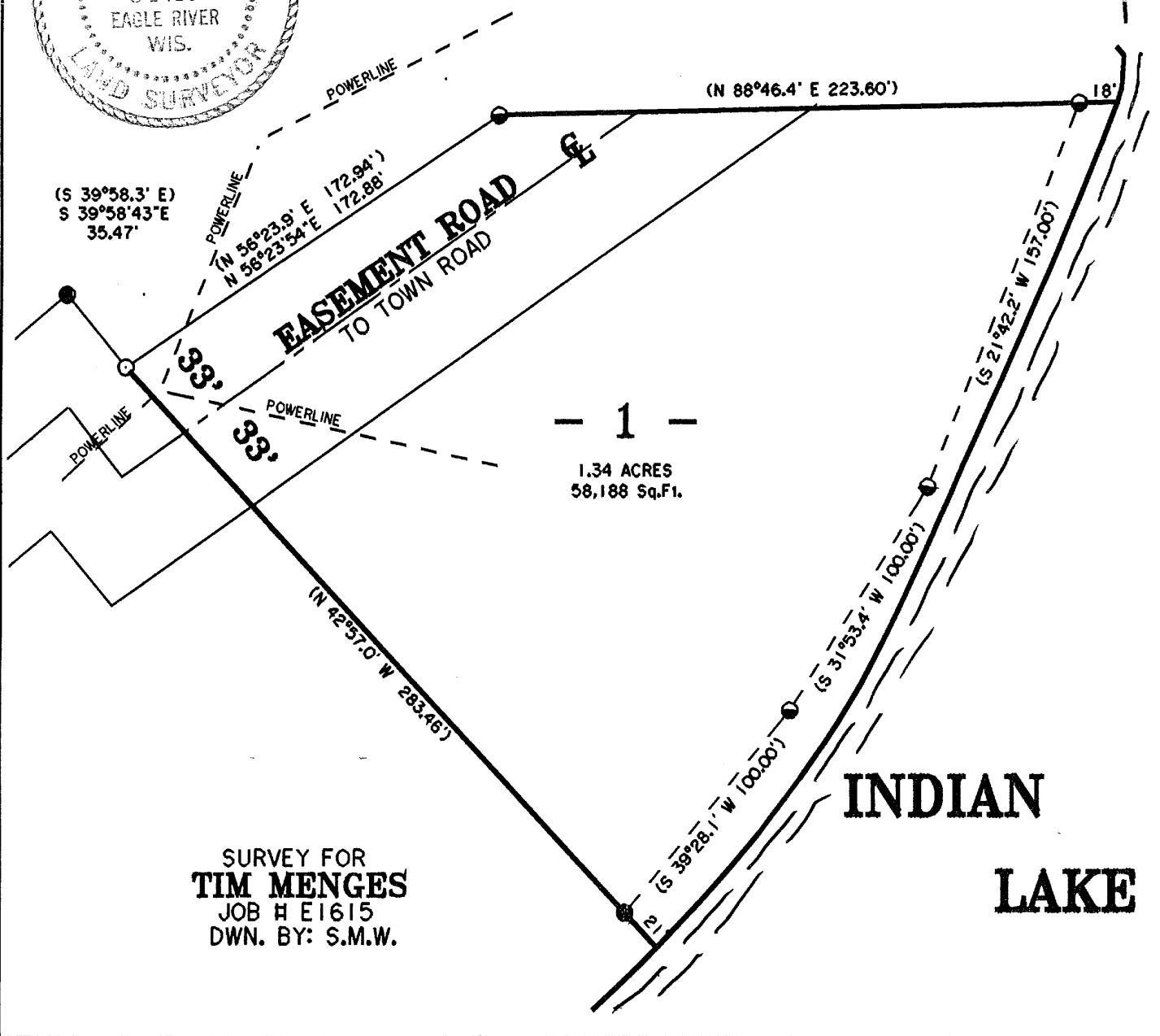
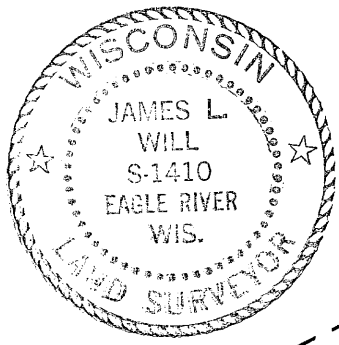

A0916
B4300

A0916
B4300