

MAP # **B4301A0917**
 DATE FILED **NOV 01 1999**
 BY **BK**
 DESCRIPTION FILED
 ONEIDA CO. SURVEYOR'S OFFICE

A0917
B4301

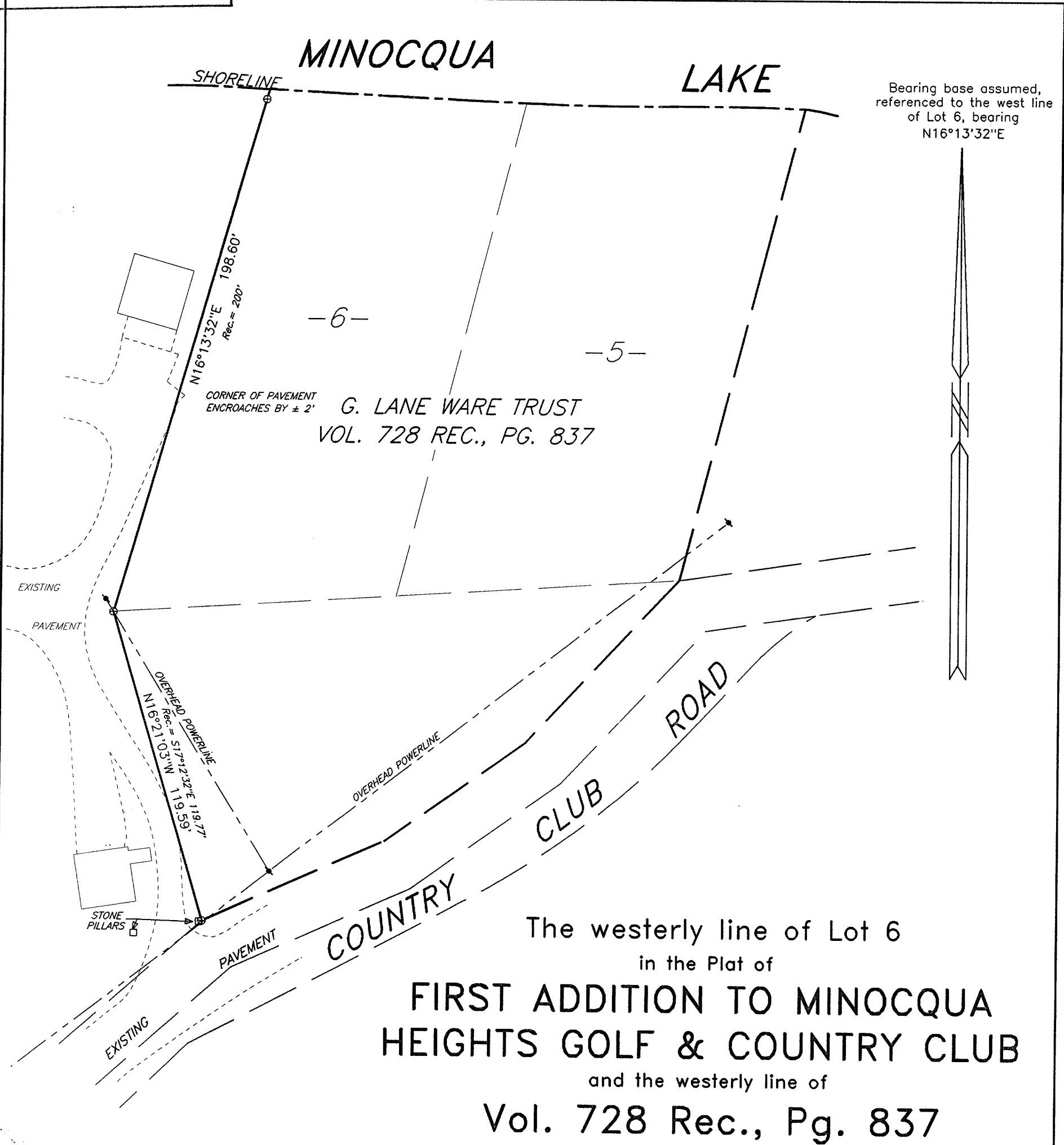

Bearing base assumed,
 referenced to the west line
 of Lot 6, bearing
 N16°13'32"E

The westerly line of Lot 6
 in the Plat of
**FIRST ADDITION TO MINOCQUA
 HEIGHTS GOLF & COUNTRY CLUB**
 and the westerly line of
Vol. 728 Rec., Pg. 837

being part of
GOV'T. LOT 3
SECTION 13, T39N, R6E
 Minocqua Township
 Oneida County, Wisconsin

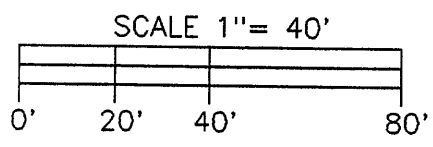

LEGEND
 ⊕ = 3/4" dia. iron pipe found in place.

SURVEYOR'S CERTIFICATE
 I, James D. Rein, Registered Land Surveyor No. S-1234, hereby certify that I have surveyed the property shown hereon; that this map represents an accurate survey of said property to the best of my knowledge and belief; that I have performed this survey by order of James Strausburg; and that I have complied with the requirements of Wisconsin Administrative Code A-E 7.

WILDERNESS SURVEYING, INC.
 Post Office Box 1111 - 8793 Earls Court
 Minocqua, Wisconsin 54548-1111
 Telephone (715) 356-5100

Map Number: 99-122
 File Number: 10-13-396
 Drafted by: M. Oestreich

Revisions:

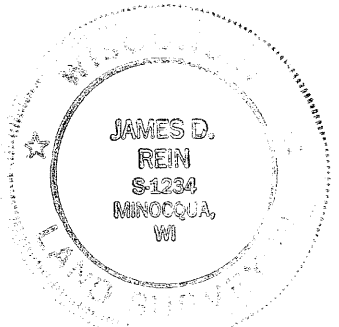

**WILDERNESS
 SURVEYING,
 INC.**

James D. Rein
 Registered Land Surveyor # S-1234
 Dated this 19th day of September, 1999

A0917
B4301

A0917
B4301