MAP # A 0918
DATE FILED ..... DEC 17 1999 ....
BY ..... mgr .....
DESCRIPTION FILED .....
ONEIDA CO. SURVEYOR'S OFFICE

Part of

GOV'T. LOT 2
SECTION 34, T38N, R5E

Town of Minocqua

Oneida County, Wisconsin

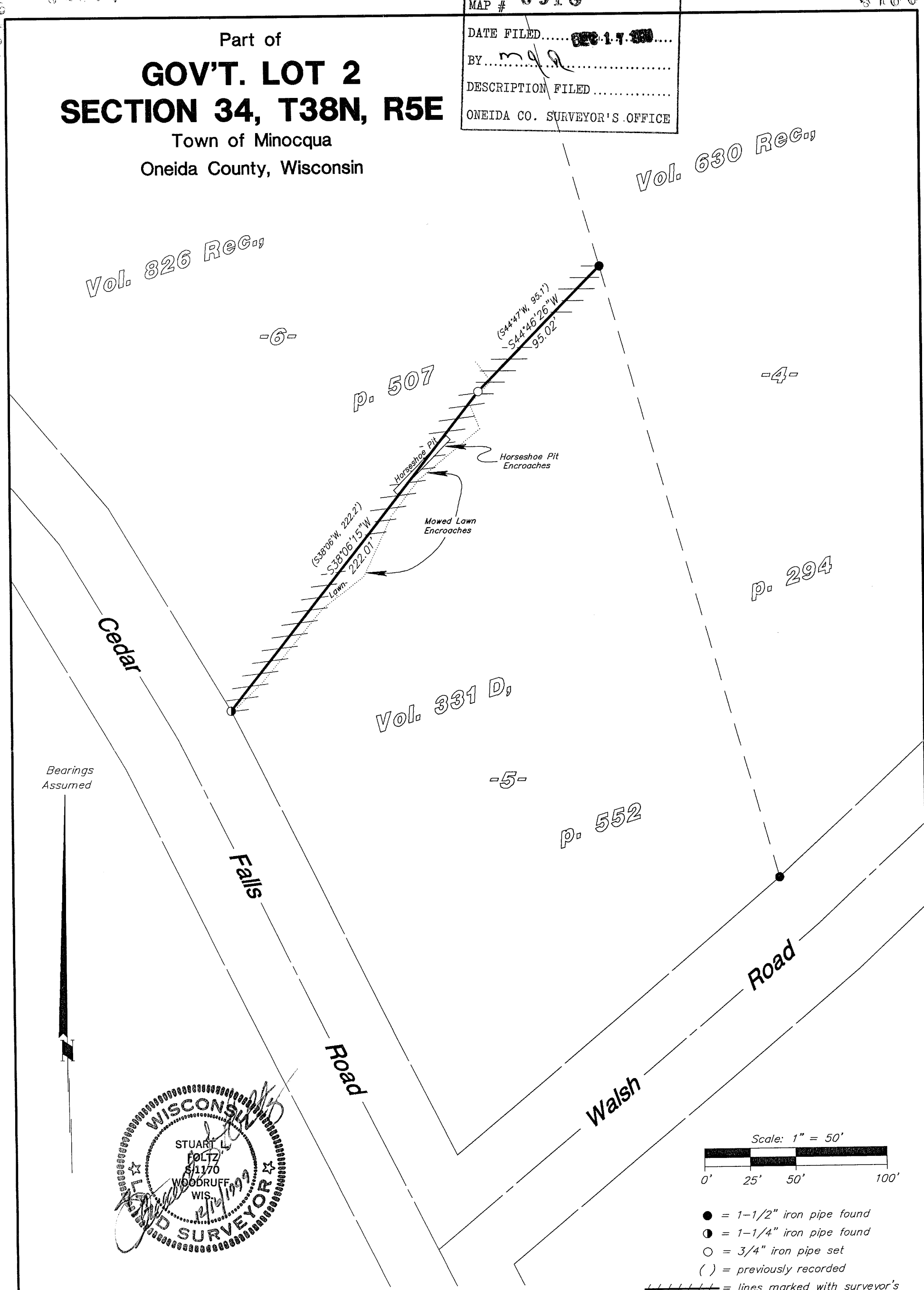

WISCONSIN
STUART L. FOLTZ
S-1170
WOODRUFF, WIS.
12/15/1999
LAND SURVEYOR

This survey was made for Wayne Mueller, hereafter referred to as Client. A written agreement has been made between Foltz and Associates, Inc. and Client to exclude this survey from the requirements of Wisconsin Administrative Code Chapter A-E 7. The requirements not being complied with are: 1) A field survey traversing and connecting monuments necessary for location of the entire parcel(s) owned by Client has not been made; 2) Monuments were not set to mark the corners of the entire parcel(s); 3) No legal description of the parcel(s) has been provided or shown on this map; 4) The exact lengths and bearings of the boundaries of the entire parcel(s) owned by Client have not been shown on this map; 5) The relationship to the surveyed parcel(s) of the monuments used for determining the location of the entire parcel(s) owned by Client have not been shown by bearing and distance on this map.

This survey is correct to the best of my knowledge and belief.

Foltz and Associates, Inc.

Surveyors Engineers

8612 Highway 51 North, Minocqua, Wisconsin 54548

(715) 356-9485 fax (715) 356-1841

A0918