

LEGEND

- ⊗ = 1 1/2" dia. iron pipe found in place.
- ⊕ = 1 1/4" dia. iron pipe found in place.
- ⊙ = 1" dia. iron pipe found in place.
- = Iron pipe set, 3/4" dia. x 24" long.
- Other corner monuments are as noted.

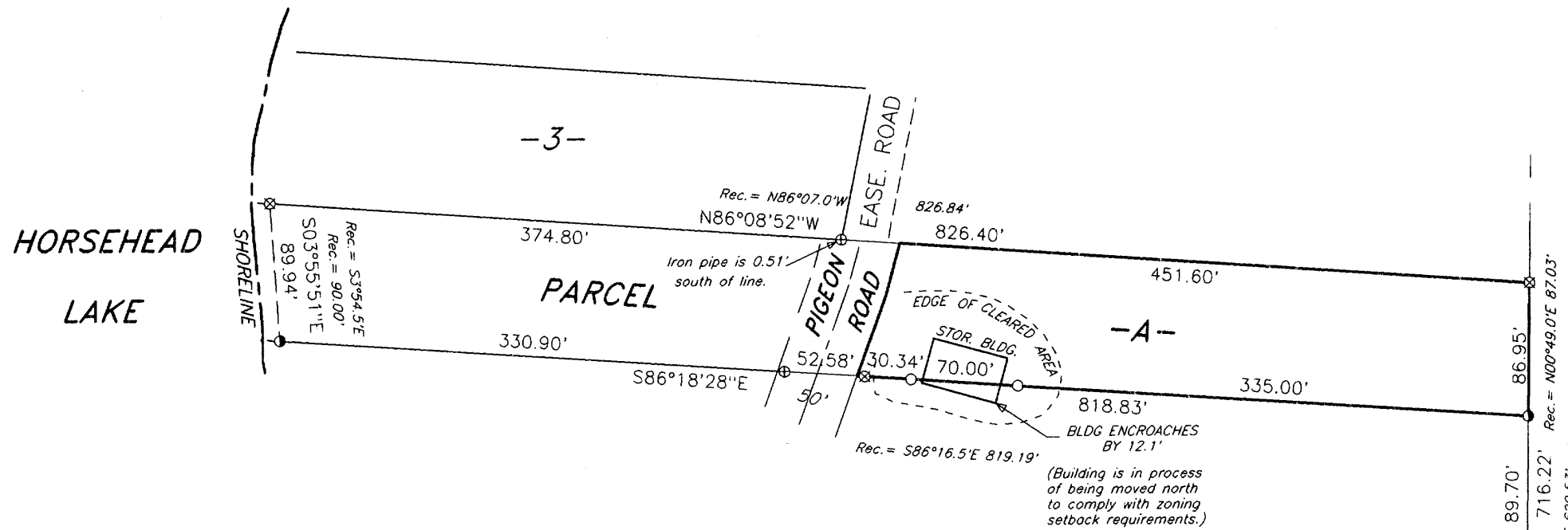

Bearing base assumed, referenced to part of the east line of Gov't. Lot 8, bearing N00°49'00"E

Part of
GOV'T. LOT 5
SECTION 14, T38N, R7E
 Lake Tomahawk Township
 Oneida County, Wisconsin



Capped 2" dia. aluminum monument found in place.

SURVEYOR'S CERTIFICATE

I, James D. Rein, Registered Land Surveyor No. S-1234, hereby certify that I have surveyed the property shown hereon; that this map represents an accurate survey of said property to the best of my knowledge and belief; that I have performed this survey by order of Garlan Van Natta; and that I have complied with the requirements of Wisconsin Administrative Code A-E 7.

WILDERNESS
 SURVEYING,
 INC.

James D. Rein
 Registered Land Surveyor # S-1234
 Dated this 16th day of November, 1999

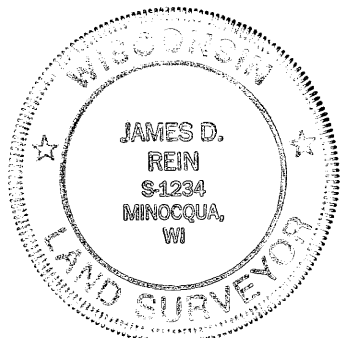

MAP # **A0922**
 DATE FILED **DEC 17 1999**
 BY *M. J. H.*
 DESCRIPTION FILED.....
 ONEIDA CO. SURVEYOR'S OFFICE

WILDERNESS SURVEYING, INC.
 Post Office Box 1111 - 8793 Earls Court
 Minocqua, Wisconsin 54548-1111
 Telephone (715) 356-5100