

MAP # **A 0 9 2 5**
 DATE FILED **DEC 17 1999**
 BY *MDP*
 DESCRIPTION FILED.....
 ONEIDA CO. SURVEYOR'S OFFICE

A SURVEY OF PART OF LOT 6 AND
 LOT 7 OF ZAHN, KELLY,
 AND JEWELL'S RE-PLAT
 OF GOV'T LOT 6 SECTION 17, T.36N., R.8E.,
 TOWN OF CRESCENT,

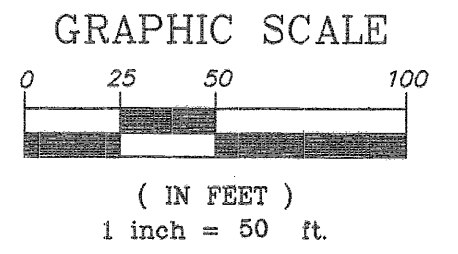

- LEGEND**
- ⊙ EXISTING 1" IRON PIPE
 - ⊙ EXISTING 1 1/4" IRON PIPE
 - ⊙ SET 3/4" x 24" IRON ROD
 - ⊠ FOUND 3/4" IRON PIPE
 - ⊠ FOUND 3/4" IRON ROD
 - ▲ FOUND RAILROAD SPIKE
 - ▲ SET PK NAIL IN PAVEMENT

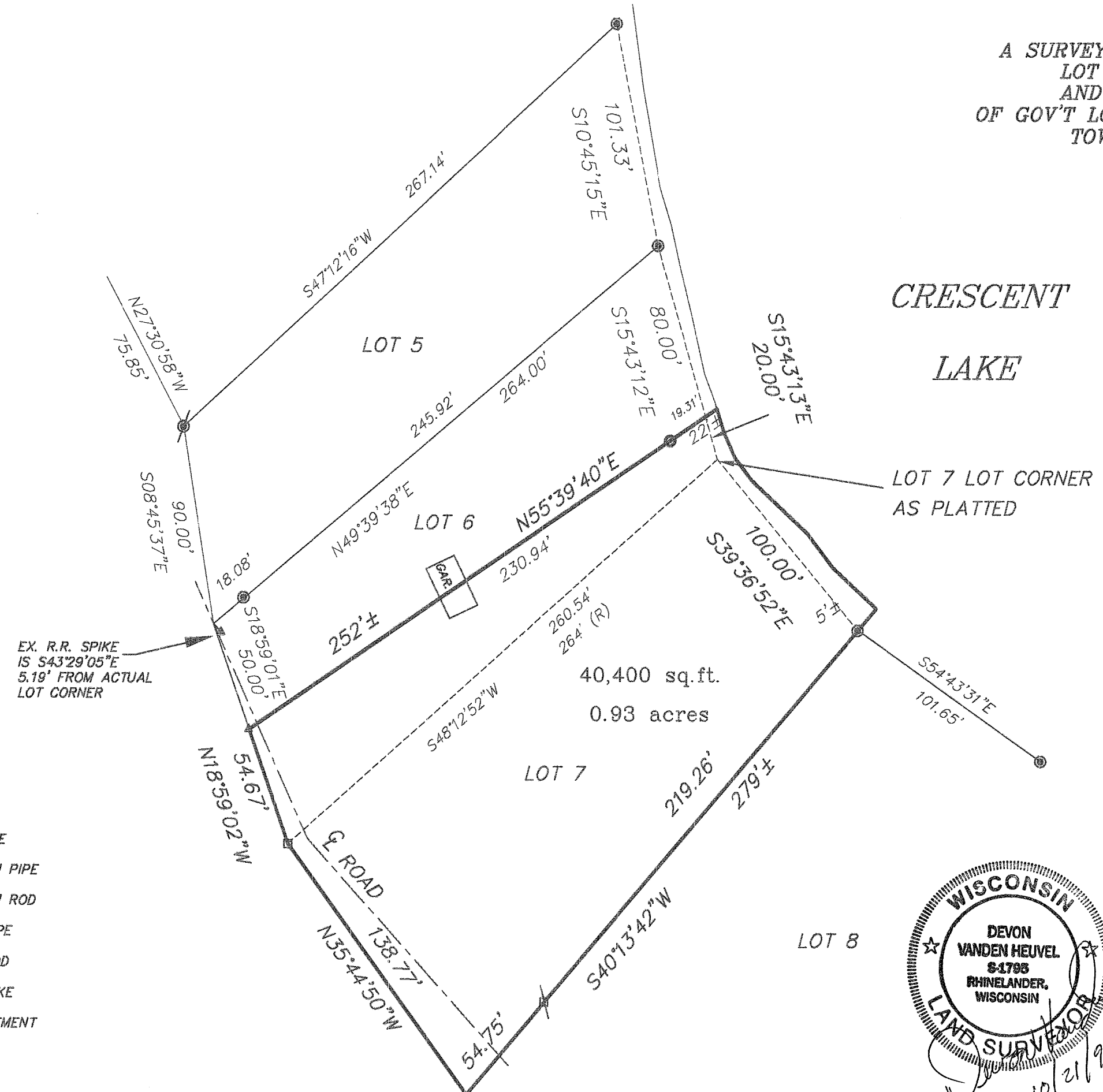
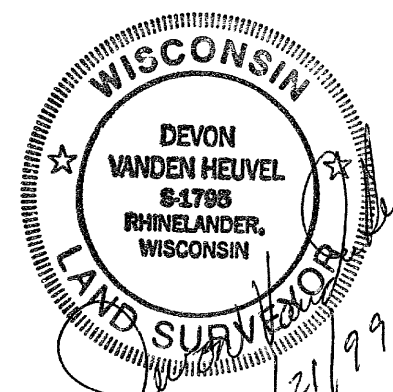

CLIENT:
 MELANIE & STEVE LA PORTE
 SHOREVIEW, MN