

A0926

A0926

A0926

A0926

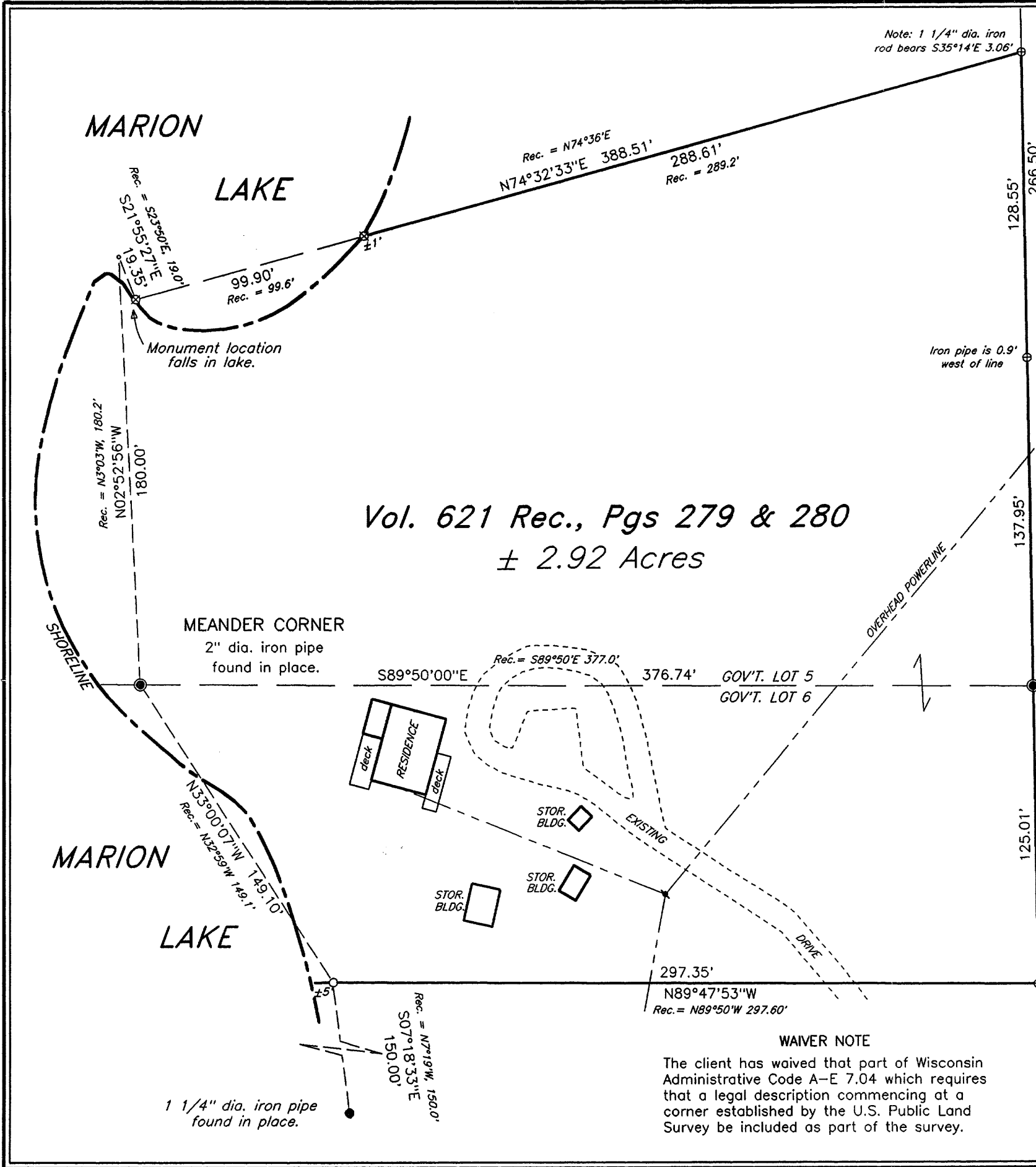

Vol. 621 Rec., Pgs 279 & 280
± 2.92 Acres

Part of
GOV'T. LOTS 5 & 6
SECTION 11, T39N, R5E
Minocqua Township
Oneida County, Wisconsin

SURVEYOR'S CERTIFICATE

I, James L. Rein, Registered Land Surveyor No. S-2335, hereby certify that I have surveyed the property shown hereon; that this map represents an accurate survey of said property to the best of my knowledge and belief; that I have performed this survey by order of Fred and Sylvia Gunther; and that I have complied with the requirements of Wisconsin Administrative Code A-E 7.

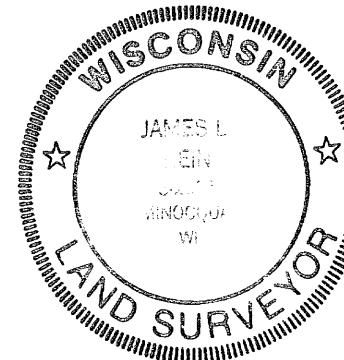

WILDERNESS
SURVEYING,
INC.

James L. Rein
Registered Land Surveyor # S-2335
Dated this 18th day of December, 1999

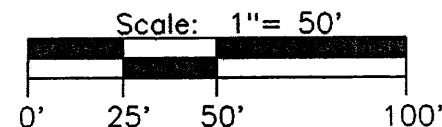

- LEGEND**
- ⊗ = 1 1/2" dia. iron pipe found in place.
 - ⊕ = 1" dia. iron pipe found in place.
 - = Iron pipe set, 3/4" dia. x 24" long.
 - Other corner monuments are as noted.

SW 1/16 CORNER
2" dia. iron pipe found in place.

Bearing base assumed, referenced to the south line of Gov't. Lot 5, bearing $N89^{\circ}50'00''W$

WAIVER NOTE
The client has waived that part of Wisconsin Administrative Code A-E 7.04 which requires that a legal description commencing at a corner established by the U.S. Public Land Survey be included as part of the survey.

WILDERNESS SURVEYING, INC.
Post Office Box 1111 - 8793 Earls Court
Minocqua, Wisconsin 54548-1111
Telephone (715) 356-5100

Map Number: 99-175	Revisions:
File Number: 12&13-11-395	
Drafted by: M. Oestreich	

MAP # A0926
DATE FILED: DEC 18 1999
BY: M. Oestreich
DESCRIPTION FILED
ONEIDA CO. SURVEYOR'S OFFICE