

A929

A929

Bearing base assumed
referenced to the
northerly line of Lot A
bearing, N78°05'33"E

MAP # **A929**
 DATE FILED..... **FEB 09 2000**.....
 BY *J.L.R.*.....
 DESCRIPTION FILED.....
 ONEIDA CO. SURVEYOR'S OFFICE

Lot -A- of O.C.S.M. No. 27
 being part of
Government Lot 2
Section 15, T38N, R7E
 Lake Tomahawk Township
 Oneida County, Wisconsin

SURVEYOR'S CERTIFICATE

I, James L. Rein, Registered Land Surveyor No. S-2335, hereby certify that I have surveyed the property shown hereon; that this map represents an accurate survey of said property to the best of my knowledge and belief; that I have performed this survey by order of Richard A. Stevenson; and that I have complied with the requirements of Wisconsin Administrative Code A-E 7.

**WILDERNESS
 SURVEYING,
 INC.**

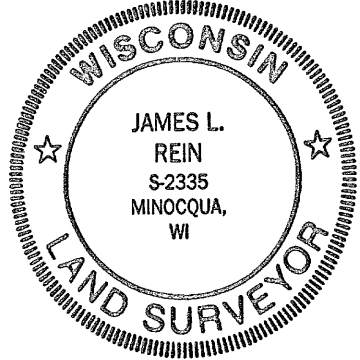

James L. Rein
 Registered Land Surveyor # S-2335
 Dated this 15th day of January, 2000

LEGEND

- = 7" dia. boulder with a "X" carved on it.
 - ⊗ = 1" dia. iron pipe found in place.
 - ⊕ = 3/4" dia. iron pipe found in place.
 - ⦿ = 1/2" dia. iron pipe found in place.
 - = Aluminum monument set, 4" dia. x 30" long "Berntsen Break-Off Monument"
- Other corner monuments are as noted.

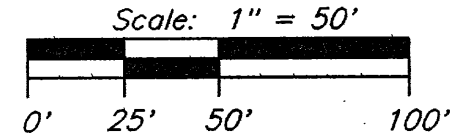

WILDERNESS SURVEYING, INC.
 Post Office Box 1111 - 8793 Earls Court
 Minocqua, Wisconsin 54548-1111
 Telephone (715) 356-5100

Map Number: 99-112
 File Number: 5-15-387
 Drafted by: James L. Rein

Revisions:

**North
Two
Lake**

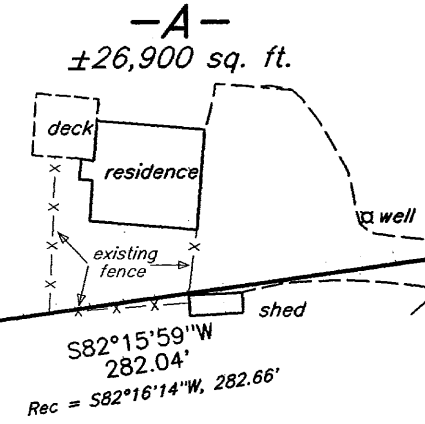
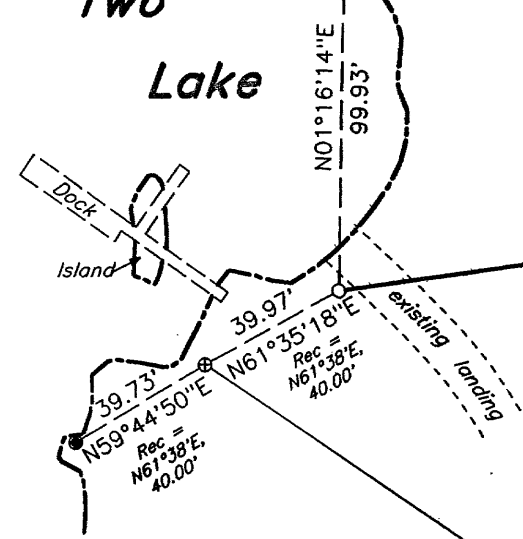

-B-
O.C.S.M. No. 27

-4-
O.C.S.M. No. 25

-3-
O.C.S.M. No. 25

A929

A929