

A0930

MAP # **A0930**
 DATE FILED **FEB 09 2000**
 BY *SJF*
 DESCRIPTION FILED
 ONEIDA CO. SURVEYOR'S OFFICE

The North 150 feet of the East 1/2 of the
 NE 1/4 of the NW 1/4,
SECTION 15, T 37 N, R 5 E
 Little Rice Township
 Oneida County, Wisconsin

SOLAR BEARINGS ASSUMED

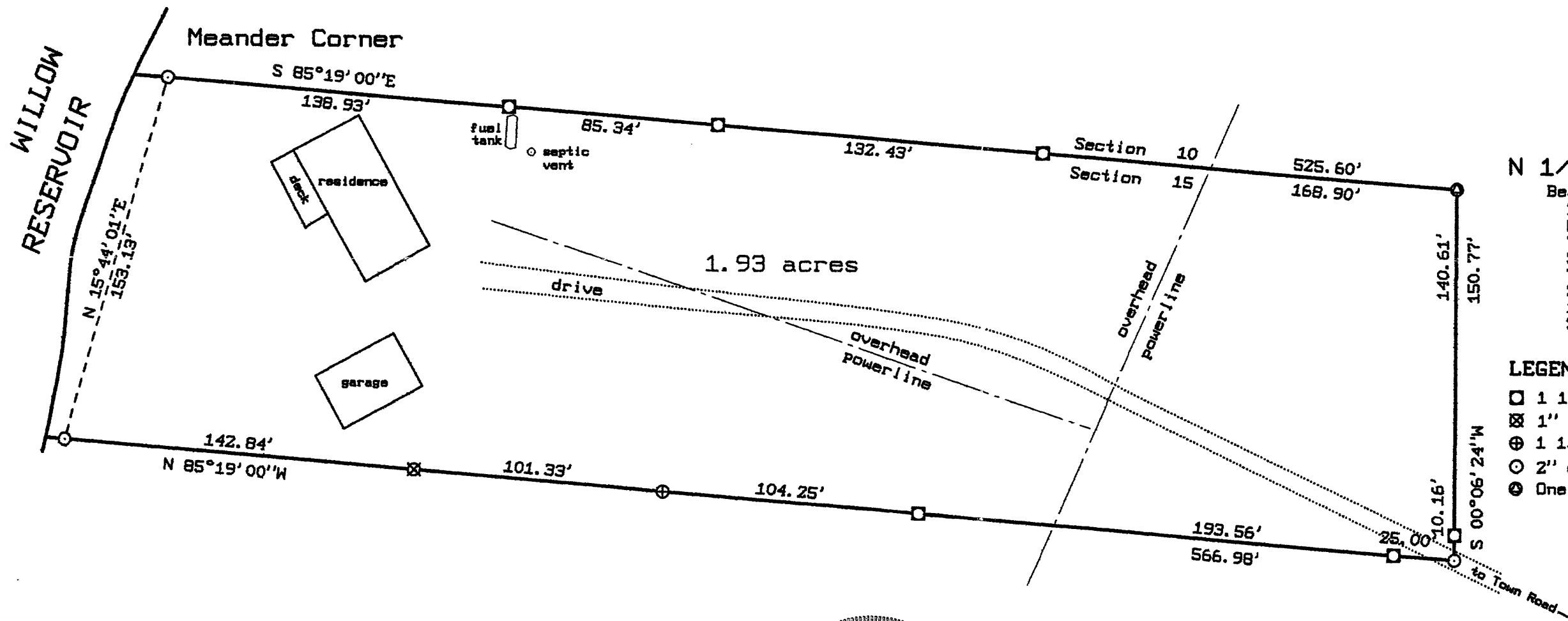
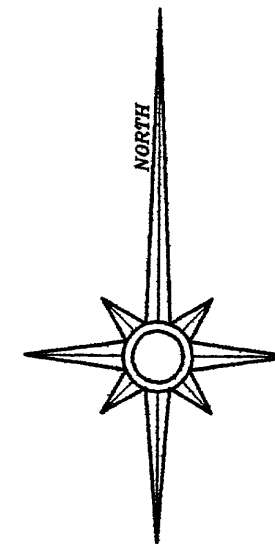

LEGEND

- 1 1/2" dia. iron pipe set, 12/08/99
- ⊗ 1" dia. iron pipe found
- ⊕ 1 1/2" dia. iron pipe found
- 2" dia. iron pipe found
- ⊙ Oneida County aluminum monument found

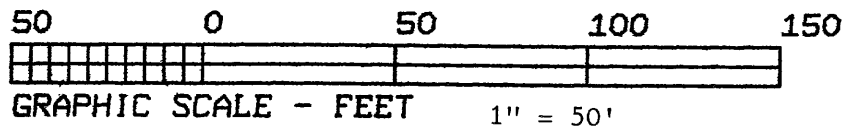

I hereby certify that I have surveyed the property shown hereon; that this map represents an accurate survey of said property to the best of my knowledge and belief; and that I have complied with the applicable requirements of the Wisconsin Administrative Code Section A-E 7.

Stephen J. Favorite 12/08/99
 Stephen J. Favorite
 Registered Land Surveyor #S-1616
 revised: 12/08/99

SURVEY FOR:	
Peter & Patricia Mossuto 11340 S. Ridgeway Chicago IL. 60655	
SCALE: 1" = 50'	DATE: 9/3/92
DRAWN BY: SJF	
MAP NO. 9219	FAVORITE SURVEYING, S.C. 701E NORTH RAILROAD STREET EAGLE RIVER, WISCONSIN 54521

A0930