

LOCATED IN THE NW 1/4 OF THE SW 1/4, SECTION 11, T 37 N, R 9 E, TOWN OF PINE LAKE, ONEIDA COUNTY, WI.

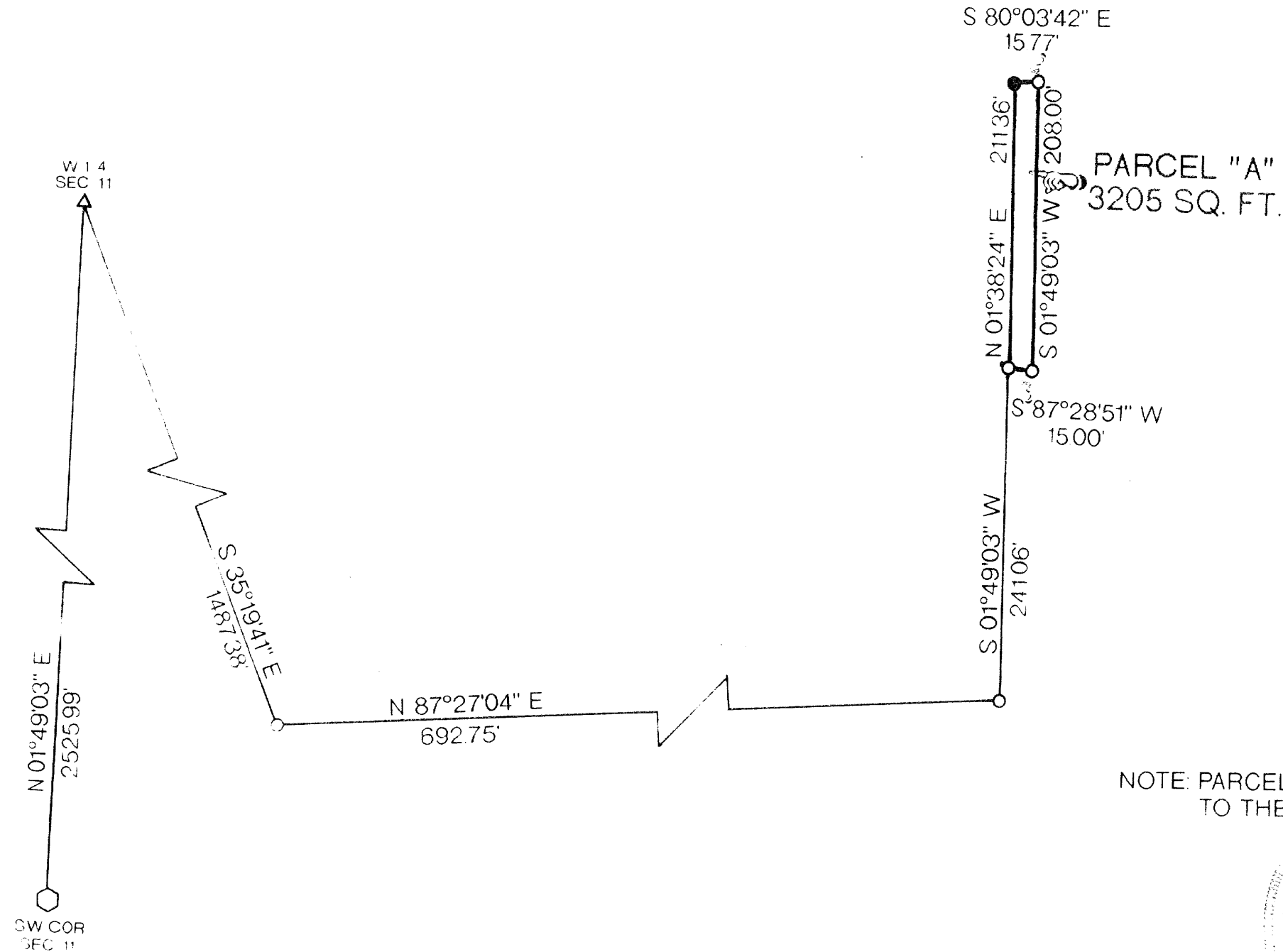

MAP # **A0931**
 DATE FILED **FEB 09 2000**
 BY *J.P.P.*
 DESCRIPTION FILED
 ONEIDA CO. SURVEYOR'S OFFICE

PARCEL "A"
 3205 SQ. FT.

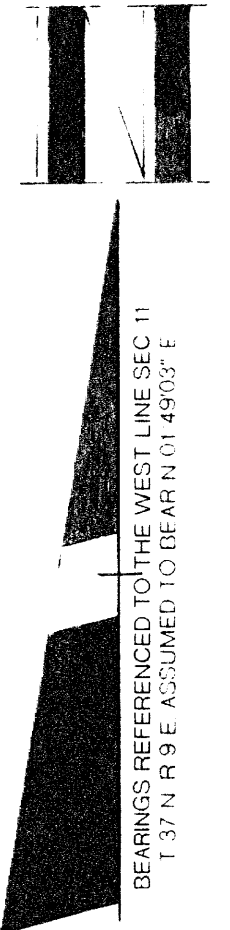

NOTE: PARCEL TO BE ATTACHED TO LANDS LYING TO THE WEST AND NOT SOLD SEPARATELY

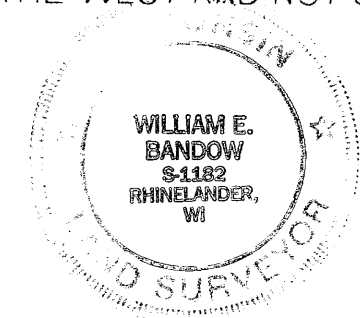

I, WILLIAM E. BANDOW, HEREBY CERTIFY THAT I HAVE SURVEYED THE ABOVE PARCEL OF LAND UNDER THE DIRECTION OF STEVE LOWTHER AND THAT THE ABOVE MAP IS A TRUE AND CORRECT REPRESENTATION OF THE LANDS SURVEYED TO THE BEST OF MY KNOWLEDGE AND BELIEF THAT I HAVE PROVIDED A DESCRIPTION OF THE PARCEL ON A SEPARATE SHEET THAT HAVE COMPLIED WITH THE PROVISIONS OF AE 7 OF THE WISCONSIN ADMINISTRATIVE CODE

LEGEND:

- SET 1" X 24" IRON PIPE
- FOUND 1" IRON PIPE
- △ FOUND P.K. NAIL

William E. Bandow
 WILLIAM E. BANDOW
 DATE 2-3-00

SURVEY FOR		
STEVE LOWTHER		
SCALE: 1" = 100'	APPROVED BY	DRAWN BY MH
DATE 1/20/00		REVISED