

Lots 4 & 5, CSM Vol. 6, Pages 1639 & 1639A

NOTE: Bearings are based on Certified Survey, Vol. 6, Pages 1639 & 1640.

Lot 3, CSM Vol. 6, Pages 1640 & 1640A

Located in

Gov't. Lot 2

Sec. 8, T 39 N, R 8 E

Township of Newbold, Oneida County, Wis.

MAP # A0935
DATE FILED MAR 08 2000
BY JSP
DESCRIPTION FILED
ONEIDA CO. SURVEYOR'S OFFICE

SURVEYOR'S CERTIFICATE

I HEREBY CERTIFY THAT I HAVE SURVEYED AND MAPPED THE LANDS SHOWN HEREON AND THAT, TO THE BEST OF MY KNOWLEDGE AND BELIEF, THIS SURVEY AND MAP IS A TRUE AND CORRECT REPRESENTATION THEREOF, AND THAT I HAVE COMPLIED WITH THE APPLICABLE REQUIREMENTS OF CHAPTER A-E 7 OF THE WISCONSIN ADMINISTRATIVE CODE, MINIMUM STANDARDS FOR PROPERTY SURVEYS DATED THIS 16TH DAY OF DECEMBER, 1999.

Michael E. Weber
MICHAEL E. WEBER, RLS H2070

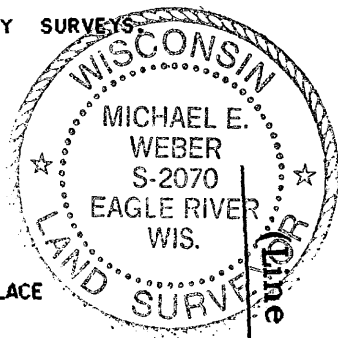

- 4"x4" CONCRETE MONUMENT FOUND IN PLACE
- ⊙ 1-1/4" IRON PIPE FOUND IN PLACE
- 1" IRON PIPE FOUND IN PLACE
- △ COMPUTED POSITION
- () BEARING AND DISTANCE OF RECORD

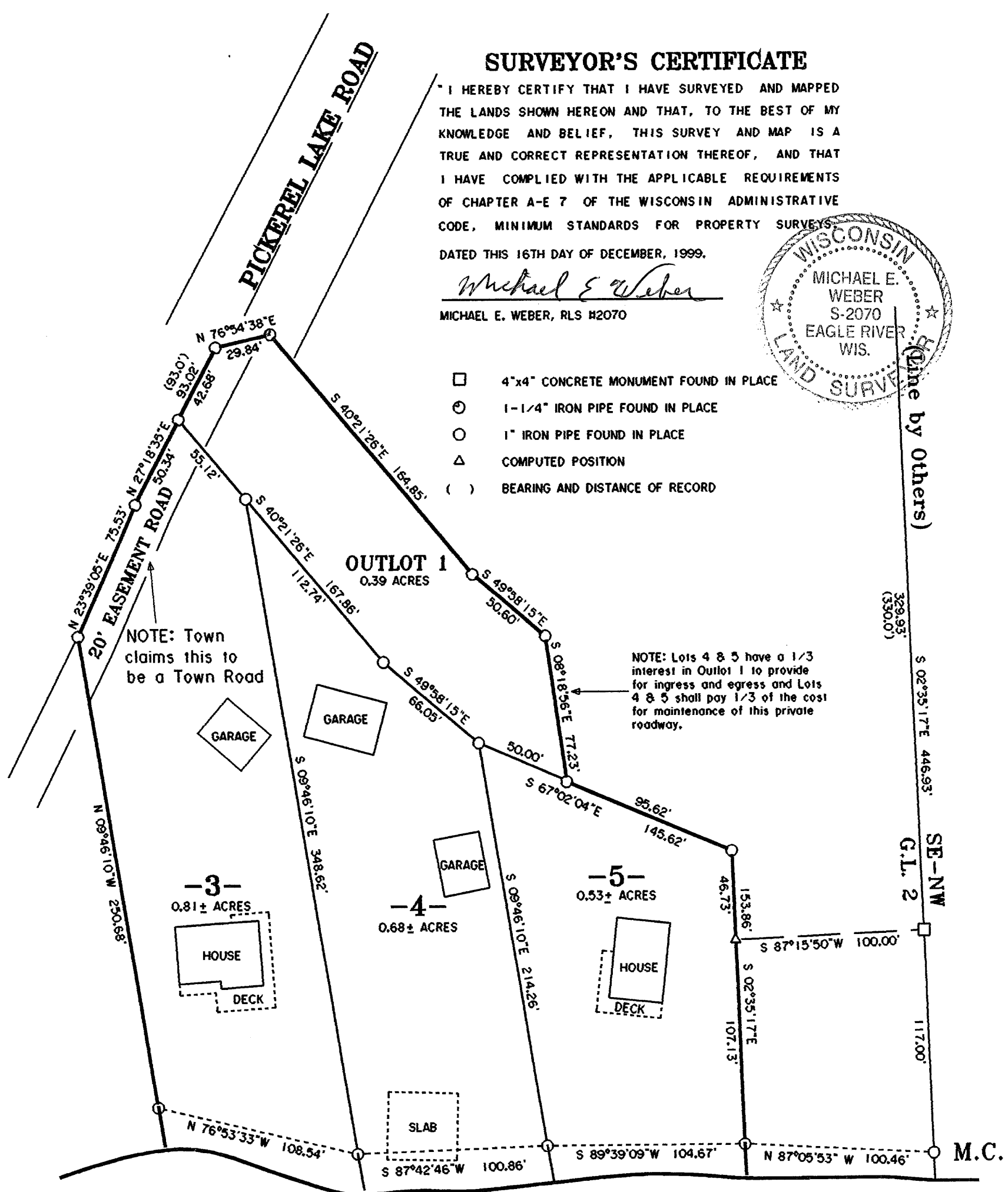

SURVEY FOR
LARRY MARCHEL
Job#E1707

PICKEREL

LAKE

Eagle Landmark Surveying, Inc.
5035 Highway 70 West
EAGLE RIVER, WI. 54521

N

(Line by Others)

M.C.

A0935

A0935

A0935

A0935