

MAP # A0936
 DATE FILED MAR 08 2000
 BY JLP
 DESCRIPTION FILED
 ONEIDA CO. SURVEYOR'S OFFICE

PARADISE LAKE

Being Part of
Block 1
 of the Plat of
Donelda Playground
 Gov't. Lot 1
Sec. 24, T 39 N, R 8 E
 Township of Newbold, Oneida County, Wis.

NOTE: This survey of the East line of Lot 3 of Block 1 of the Plat of Donelda Playground is based on David McMullen's survey of Aug. 1980 on file with the County Survey under file HA156.

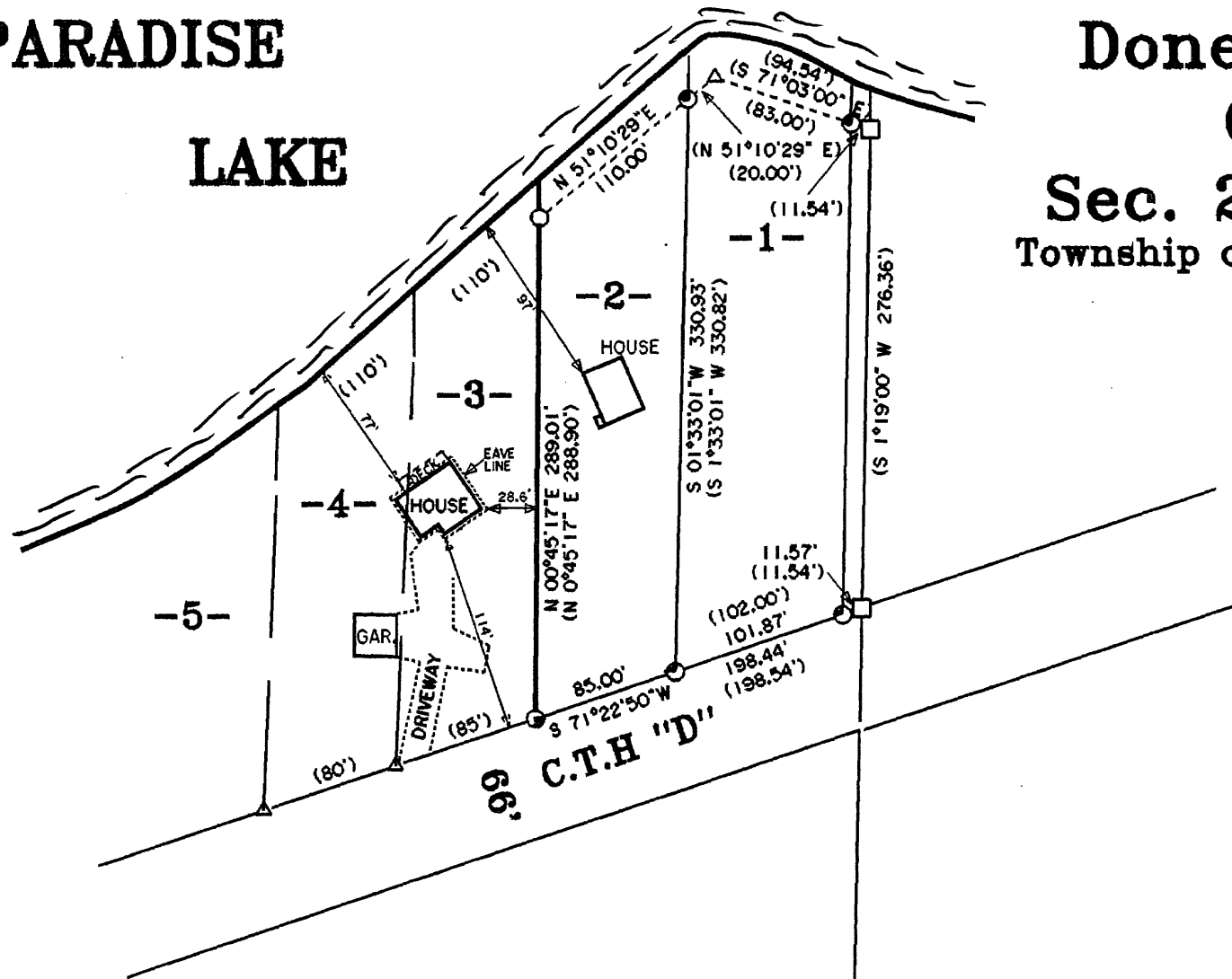

-SURVEY CERTIFICATE AND WAIVER-

Pursuant to Chapter A-E 7 of the Wisconsin Administrative Code, Eagle Landmark Surveying, Inc. is required to meet certain Minimum Standards for Property Surveys as specified in Sections 7.01 through 7.07 of this code. Our client has agreed to exclude certain surveying work from these requirements as allowed in Chapter A-E 7.01 (2).

The requirements of Chapter A-E 7 of the Wisconsin Administrative Code's Minimum Standards for Property Surveys which have been waived are listed below:

- Field measurements and angles as described in (A-E 7.06).
- Legal description prepared for this property (A-E 7.04).
- Monuments marking all property corners (A-E 7.03 & 7.07).
- Tie to a Public Land Survey System Corner (A-E 7.04).

I hereby certify, that to the best of my knowledge and belief, I have complied with the remaining requirements of Chapter A-E 7 of the Wisconsin Administrative Code, Minimum Standards for Property Surveys.

DATED THIS 14TH DAY OF DECEMBER, 1999.

JAMES L. WILL, RLS #1410

-LEGEND-

- 6"x6" CONCRETE MONUMENT FOUND IN PLACE
- 1-1/4" IRON PIPE FOUND IN PLACE
- ⊙ 1-1/4" IRON PIPE RESET IN MC MULLEN'S POSITION
- △ COMPUTED POSITION
- () BEARING AND DISTANCE OF RECORD
- 1" IRON PIPE SET IN STUMP

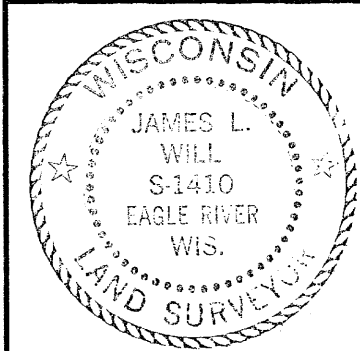

SURVEY FOR
JOHN JORDAN
 242 BRISTOL STREET
 NORTHFIELD, IL 60093

SCALE 1"=100' DATE 12-14-99 DWN. BY. JLW

DWG. NO. **E1699** Eagle Landmark Surveying, Inc.
 EAGLE RIVER, WI